



THE OHIO STATE  
UNIVERSITY

MANSFIELD



North Central  
State College

Regional Framework 2.0

# Mansfield

*Leverage the Woodland Setting*

February 2021

AYERS  
SAINT  
GROSS

# Contents

---

- 1. Planning Context - Framework 2.0 Overview**
- 2. Framework 2.0 Goals and Strategies**
- 3. Final Plan – Near-term Plan and Long-term Vision**
- 4. Implementation Opportunities**
- 5. Supplemental Information**
  - Site Analysis and Context
  - Concept Development and Draft Plan Review

# 1. Planning Context

---



## Framework 2.0 Overview

The Ohio State University, with a strong land grant tradition, is one of the nation's largest and most comprehensive institutions of higher education. In response to the ever-changing and dynamic campus environment, the University embarked on a unique planning effort for its regional campuses that was driven by the academic mission and an integration of strategic, financial and physical planning.

The Regional Framework 2.0 planning process for Lima, Mansfield, Marion, and Newark occurred over twelve months through a series of in-person and virtual workshops and meetings. As an update to the 2013 Framework Plan, Framework 2.0 tested the original planning assumptions against new and updated requirements, incorporated recent projects and planning efforts, and included a program driven approach to address near-term development challenges and guide future capacity.

Planning for the Mansfield campus engaged stakeholders for both Ohio State and NC State in a dialogue focused on supporting partnerships between the two institutions, leveraging existing campus assets to better support current and projected needs, and strengthening connections between campus open spaces and the natural environment. Framework 2.0 reinforces and refines previous planning ideas while establishing new concepts that will strengthen the campus and further support the academic missions of both institutions.

# Project Schedule

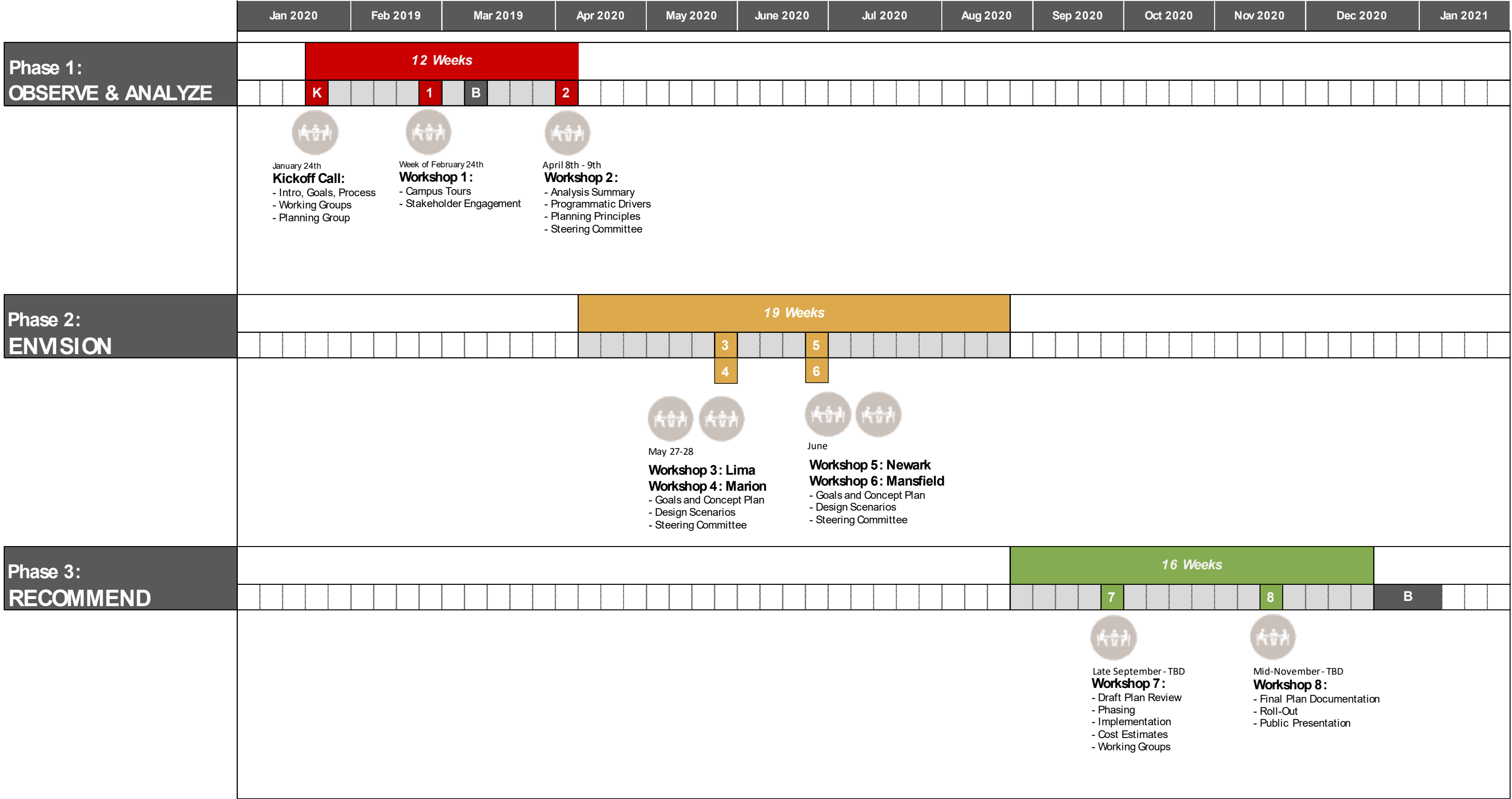

# Framework 2.0 is a Process that Aligns the Campus with Its Mission and Programs



STRATEGIC PLAN  
**WHAT**



CAPITAL PLAN  
**HOW**



FRAMEWORK PLAN  
**WHERE**



## **RESULTS**

Shared vision that guides development  
Sustained Implementation

# It Responds to the Strategic Direction

Ohio State Mansfield Mission, Vision, Values, Strategic Plan (2012 - 2016)



## Strategic Vision of the Regional Campus Cluster

Our vision is to become **distinctive destinations of choice** for students seeking a preeminent public university experience at a small campus.

## Strategic Mission of the Regional Campus Cluster

We exist to provide The Ohio State University experience to a broad range of Ohioans at small campuses.

## Strategic Focus Areas

To pursue these opportunities, the RCC has identified strategic focus areas that are aligned with The Ohio State University's four core goals:

- Teaching and Learning – Provide an unsurpassed, **student-centered learning experience** led by engaged, world-class faculty and enhanced by a globally diverse student body.
- Research and Innovation – Create distinctive and internationally recognized contributions to the **advancement of fundamental knowledge and scholarship** and to the solutions of the world's most pressing problems.
- Outreach and Engagement – Establish **mutually beneficial partnerships** with the citizens and institutions of Ohio, the nation, and the world so that our communities are actively engaged in the exciting work of The Ohio State University.
- Resource Stewardship – Become the model for an **affordable public university** recognized for financial sustainability, unsurpassed management of human and physical resources, and **operational efficiency and effectiveness**.

# It Builds off Past Planning

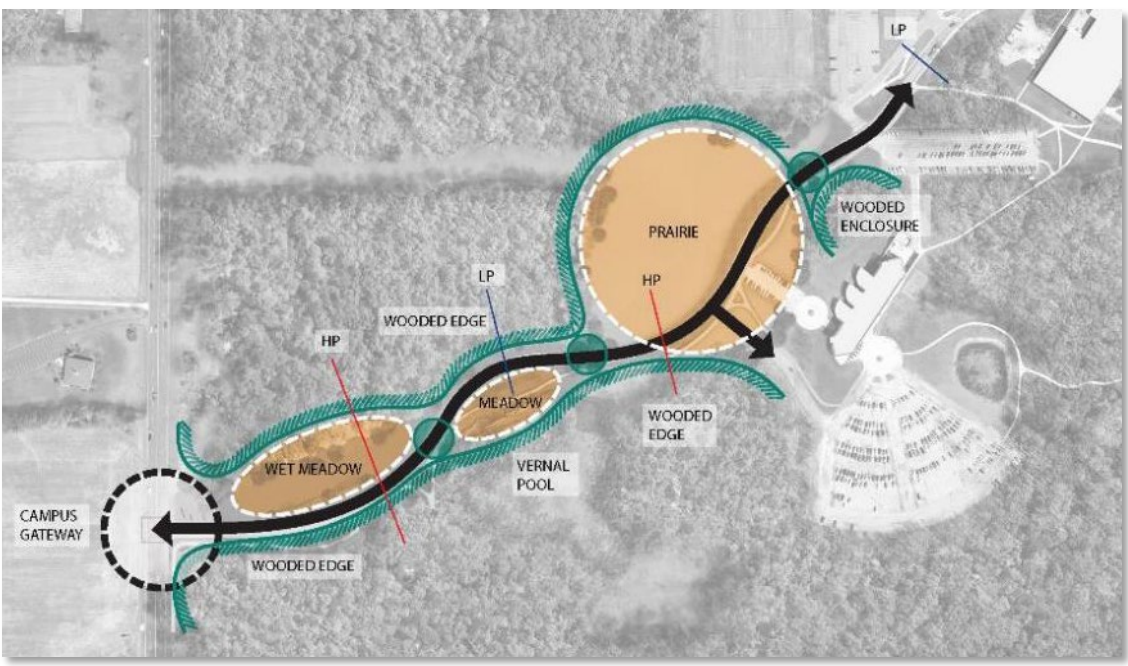

EcoLab - Riedl Hall Wetlands Classroom



2013 Framework Plan



# It Addresses Opportunities and Challenges

## Mansfield SWOT Analysis

### STRENGTHS

### WEAKNESSES

### OPPORTUNITIES

### THREATS

Beautiful grounds, a “Campus in the Woods”

Small class sizes

New degrees better aligned with demand

Low-cost degrees

Coordination between local administrations

Partnerships with Ohio State SENR and CFAES

Adjacency to off-campus amenities

Recent project investments

Condition of buildings needs improvement

Not enough financial resources

Long decision-making process due to coordination with Columbus

Low space utilization

Competition from other institutions

Campus centered on parking lots

Wayfinding is difficult

Increase in community partnerships

Grow into a talent development hub with NCSC for in-demand careers

Cultivating spaces between buildings

Increasing partnerships with NCSC

Making decisions faster

Chance to grow and increase efficiency

Students enrollment (need more students)

Educational competition

Demographic changes in region

Empty space could give sense of abandoned campus



# Mansfield

## Pedestrian Network

Lack of hierarchy within the pedestrian network; conflicts between vehicular and pedestrian circulation

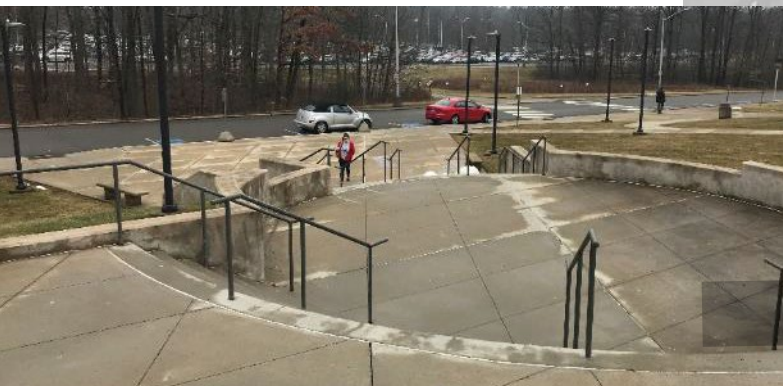

Ovalwood Hall Entry

1



Conard Hall Entry area

2



Trail to Molyet Village

3

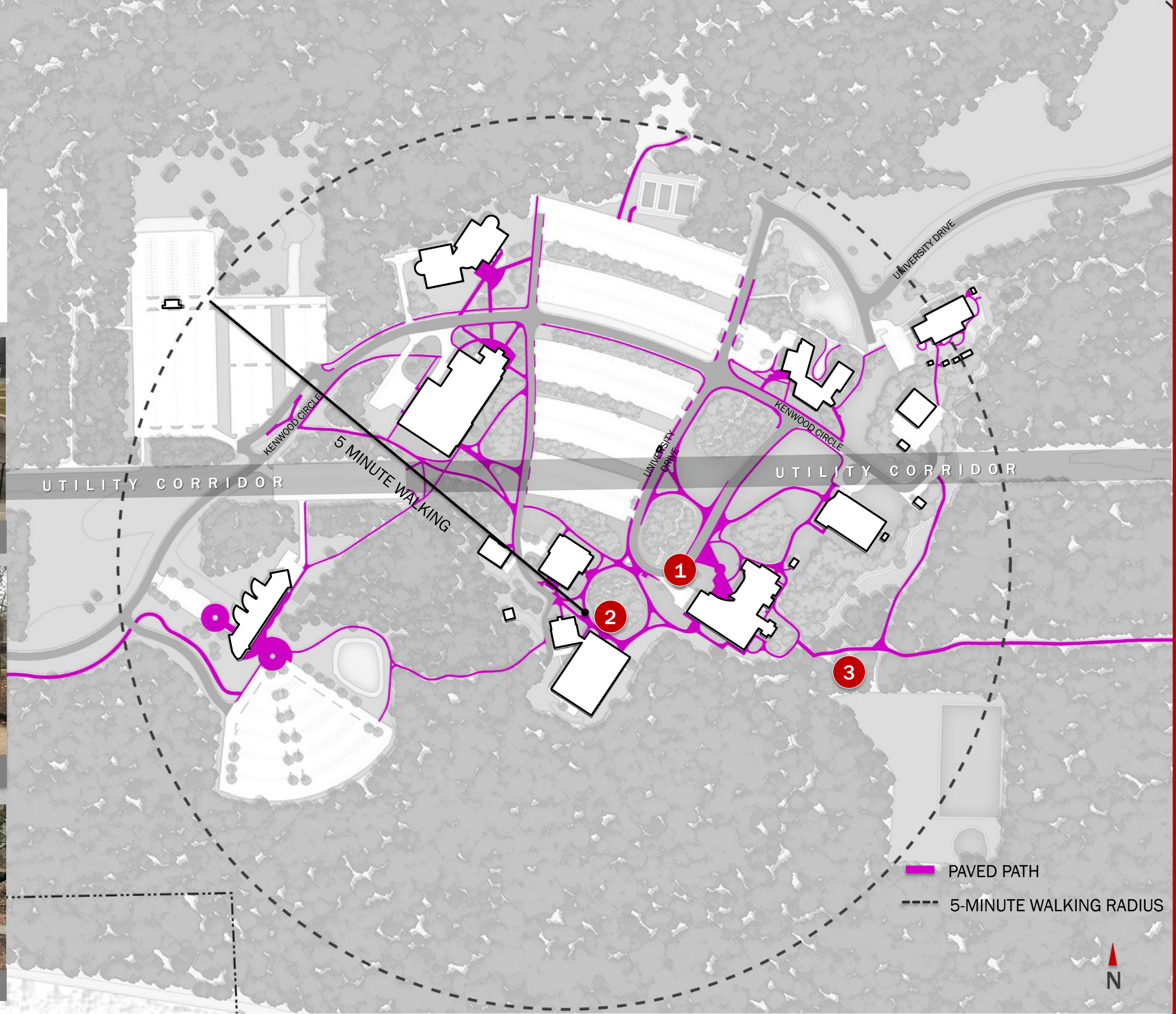

# Mansfield

## Landscape Character

---

- Beautiful mature trees and forested/natural areas
- Unique campus core with preserved woodland pockets
- Limited plantings near buildings
- Campus bisected by large overhead utility corridor
- Areas of failing and broken walkways and circulation (stairs, ramps)
- Site furnishings are not standardized, and many are outdated and in poor condition
- Opportunities exist to insert green infrastructure into parking lots
- Linear campus does not have a clear central core



# Mansfield

## Campus Character

---

- Brown brick is the dominant building material
- Many buildings appear outdated although some have had interior renovations
- Many buildings have multiple 'front doors'
- No central organizing element of campus
- Limited outdoor gathering and social spaces
- Little to no building hierarchy; it is difficult to ascertain the functions inside of buildings by exterior appearance alone
- Both residential neighborhoods are separated from the campus academic core



# Mansfield

## Campus Interior Character

- Quality of space varies between buildings and floors of the same building
- Significant amount of space is underutilized or vacant
- Opportunities exist to modernize classrooms and class labs
- Dining and student space is limited
- Athletic facilities – gym, locker rooms – are in need of renovation



# 2. Framework 2.0 Goals and Strategies

---



The Framework 2.0 planning process identified five overarching goals applicable to all of the regional campuses. Specific strategies to achieve these goals are unique to each campus based on context, existing conditions, campus priorities and the shared vision of Ohio State and the co-located institutions.

The University supports access to an outstanding, affordable education characterized by collaboration across disciplines and connectivity throughout the physical campus. The goals are integral to the planning recommendations and provide a foundation for development and decision making that will continue to guide the University for the next 10 to 15 years.

# Mansfield Campus Goals and Strategies



## Promote Academic Success

- Instructional spaces
- Collaboration and study spaces
- Student services and resources
- Quality and condition of facilities



## Activate Open Spaces and Engage Natural Systems

- Woodlands
- Stormwater management and sustainability
- Central Spaces
- Secondary Spaces



## Enhance the Student Experience

- Student-centered spaces
- Dining
- Housing
- Recreation
- Health and wellness
- Quality and condition of facilities



## Elevate the Campus Identity and Brand

- Gateways and edges
- Internal and external branding
- Balance Ohio State and NC State identity



## Leverage Existing Space and Partnerships

- Renovations
- Co-located, shared resources
- City and business partners
- Town-gown relationships and opportunities



# Promote Academic Success

---

**Improve study space, learning environments and access to student services.**

- Additional study space – quiet study, informal study, collaboration space
- Modern learning environments that support active learning and technology
- Additional lab space and maker space to support science and engineering programs
- Increased accessibility to student services – provide additional space for continued support of STEM teaching, learning and research





# Enhance the Student Experience

**Improve student centered space to support dining, recreation, student events and organizations.**

- Expand dining options and hours
- Re-envision the second floor of Eisenhower Memorial Center to improve student space
- Provide space for student events and organizations
- Expand student services for health, wellness and disabilities
- Enhance indoor and outdoor recreation space







# Activate Open Spaces + Engage Natural Systems

---

## Preserve and enhance the natural woodland setting.

- Define the heart/organizing element of campus
- Design and activate secondary open spaces and plazas
- Develop a materials palette and site furniture to define and unify campus
- Incorporate green infrastructure into parking areas
- Create clear pedestrian friendly connections to/from parking
- Connect campus to the regional trail system; create/enhance campus multi-use trail





# Elevate the Campus Identity and Brand

Create welcoming and intuitive connections with enhanced branding and wayfinding into and throughout the campus.

- Enhance the arrival experience through a unified campus gateway design
- Improve campus wayfinding, signage, and interior building identity
- Increase ground floor transparency to showcase campus activities and maximize connection to outdoor spaces
- Recognize both Ohio State and NC State in brand strategy



**THE OHIO STATE UNIVERSITY MANSFIELD**

**1ST FLOOR**

104 Student Affairs

Academic Advisors

Admissions

Career Services

Financial Aid

122-136 Education

151 Auditorium

156 Business Office

Fees

Human Resources

161 Security

**2ND FLOOR**

206 Dean's Suite

Dean and Director

Associate Dean

Development

University Relations

222-229 Music

225 Media Lab



**CONARD HALL**  
CN 211  
CN 212  
CN 215  
CN 239  
Microbiology & Chemistry Labs

**CONARD HALL**  
CN 200  
CN 205  
CN 209  
CN 220

**Conard Learning Center**  
Study Session Room

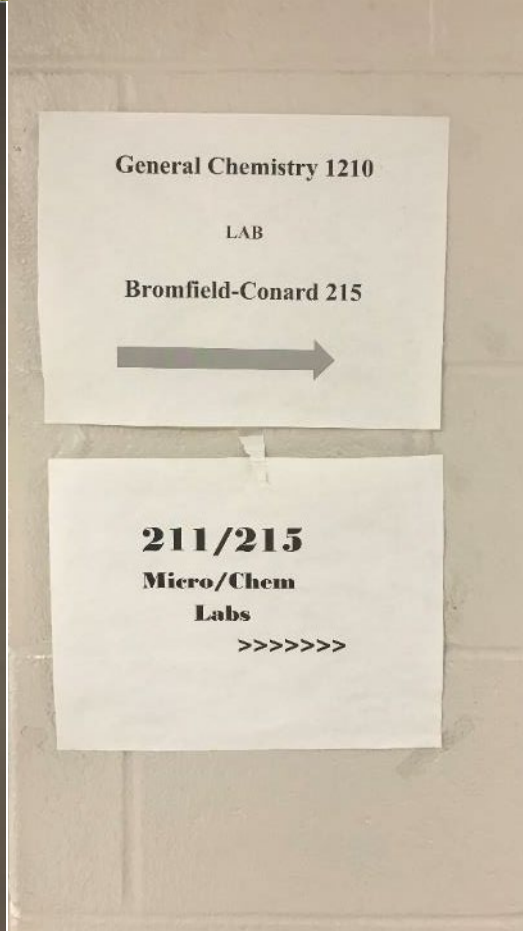

General Chemistry 1210  
LAB

Bromfield-Conard 215

**211/215**  
Micro/Chem  
Labs



## Leverage Existing Space & Partnerships

**Renovate existing underutilized and poor-quality space and maximize town/gown synergies.**

- Improve utilization of existing campus space with strategic renovations
- Increase off-campus transportation options
- Strengthen the “college town”
- Provide resources and services to the local community
- Pursue community partnerships and resources to reach goals; Buckeye Village for recreation needs
- Expand programs to support industry and workforce needs
- Continue to share space with NC State



# 3. Near-term Plan and Long-term Vision

---



## Leverage the Woodland Setting

In order to support the mission, strategic direction and leverage the woodland setting, the University needs to utilize existing assets, reinvest in existing facilities, and strategically build new.

Framework 2.0 seeks to strengthen both physical and programmatic connections by prioritizing open space and circulation improvements and development opportunities that enhance these linkages. The near-term plan prioritizes improved signage, wayfinding and campus identity and student-oriented space through strategic renovations and open space improvements while the long-term vision ensures the capacity for future growth.

# Mansfield

“Leverage the Woodland Setting”

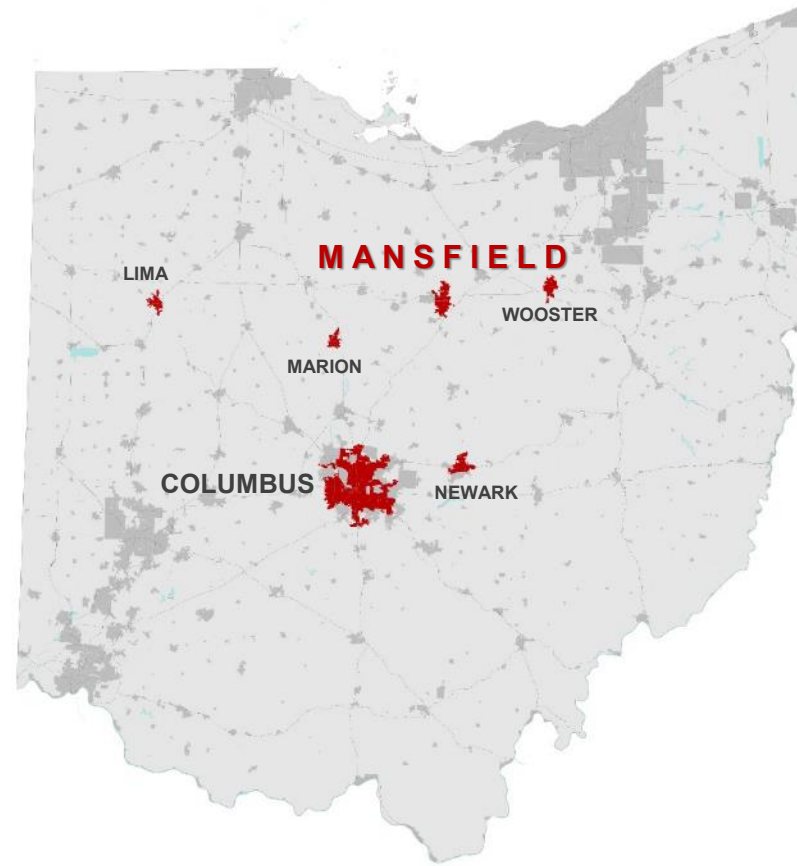

5 miles northwest of Downtown Mansfield

Adjacent to Ontario as well

Rural/suburban setting



# Mansfield

## Connection to Town Center

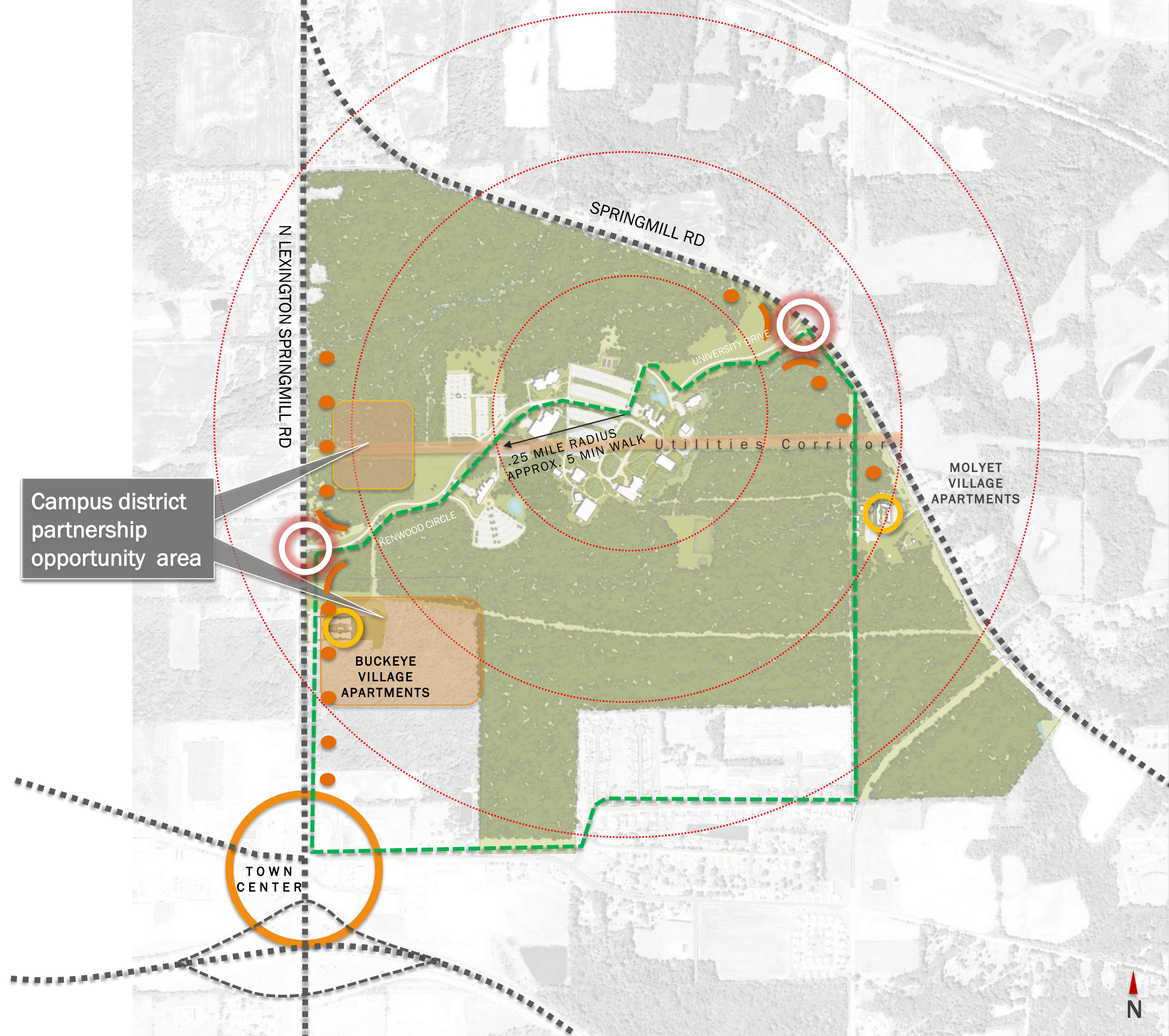

- 5-MINUTE WALK
- UTILITIES CORRIDOR
- FORESTED AREA
- CAMPUS GATEWAY
- EXISTING CAMPUS HOUSING
- EXISTING TOWN CENTER
- IMPROVED GATEWAY/ARRIVAL OPPORTUNITY
- BIKE PATH OPPORTUNITY



# Mansfield

## Existing Campus

1. Health Sciences
2. Fallerius Tech Education Center
3. Kee Hall
4. Riedl Hall
5. Child Development Center
6. Schuttera Service Center
7. Campus Recreation Center
8. Ovalwood Hall
9. Conard Hall/Learning Center
10. Eisenhower Memorial Center
11. Campus Bookstore
12. Molyet Village Apartments  
(not shown on map)

-  Ohio State
-  North Central State College
-  Shared



# Mansfield

## Existing Campus

---

### Key Drivers:

- Enhance gateways, wayfinding and signage
- Improve condition of space/facilities
- Address vacant space
- Strengthen key adjacencies
- Connect and activate plazas
- Improve pedestrian circulation
- Celebrate woodland nature of campus







# Mansfield

## Near-term Plan

---



-  EXISTING BUILDING
-  PROPOSED MAJOR RENOVATION

# Mansfield

## Near-term Plan

### Projects

- 1 Signage, Branding, and Wayfinding (throughout)
- 2 Conard Hall Renovation
- 3 Pedestrian Plaza at Riedl
- 4 Campus Rec Center Renovation
- 5 Landscape Edge
- 6 Woodland Trail Expansion
- 7 Inner Loop Road
- 8 Bike Path
- 9 Buckeye Campus Nodes
- 10 Parking and Pedestrian Improvements
- 11 Woodland Walks

EXISTING BUILDING



PROPOSED MAJOR RENOVATION



# Mansfield

## Long-term Vision





-  EXISTING BUILDING
-  PROPOSED DEVELOPMENT
-  PROPOSED MAJOR RENOVATION

# Mansfield

## Long-term Vision

### Projects

- 1 Eisenhower Memorial Hall Renovation and Outdoor Plaza
- 2 Campus Connector Pedestrian Plaza
- 3 Campus Rec Center Addition
- 4 Campus Bookstore Renovation
- 5 Outer Loop Road
- 6 Convert University Drive to a pedestrian corridor
- 7 Maintenance Support Facility
- 8 On-Campus Housing
- 9 Academic/Mixed Use Buildings

-  PROPOSED DEVELOPMENT
-  EXISTING BUILDING
-  PROPOSED MAJOR RENOVATION



# Mansfield Campus

Existing

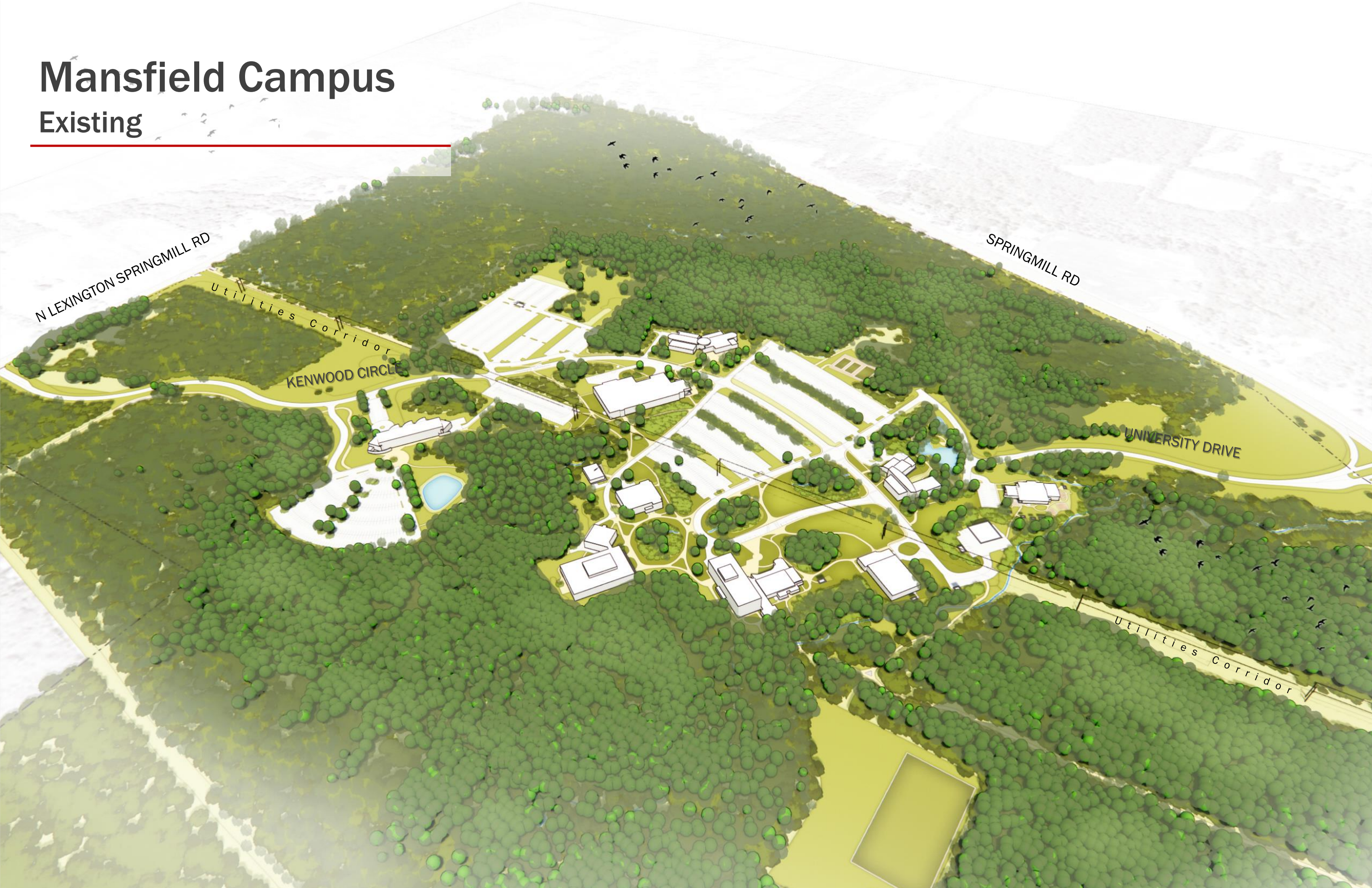

# Mansfield Campus

## Long-term Vision

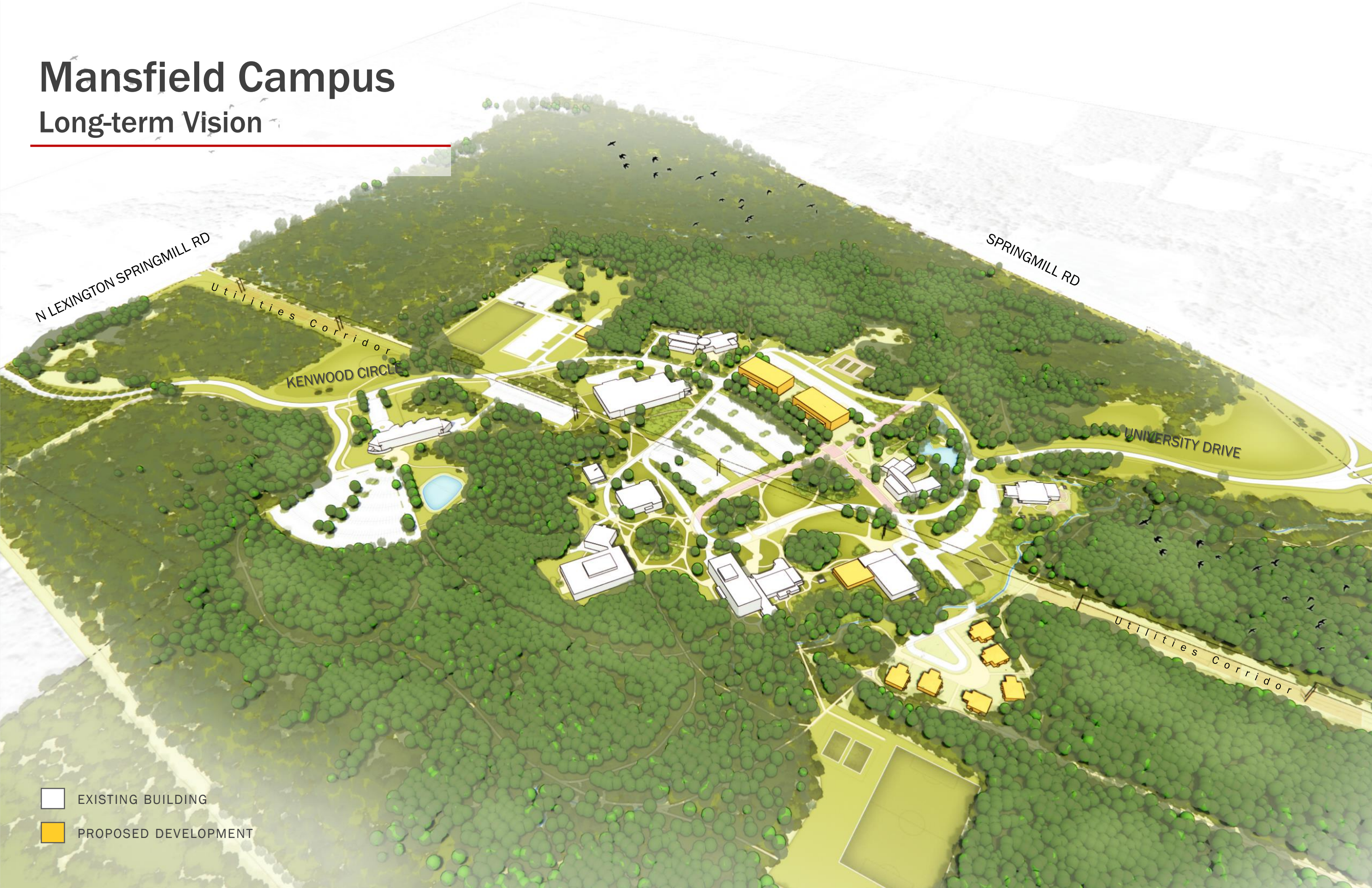

-  EXISTING BUILDING
-  PROPOSED DEVELOPMENT

# 4. Implementation Opportunities

---



The Framework 2.0 plan identifies a number of near-term and long-term opportunities to transform the physical campus and further support the mission and strategic goals of the university. Many of these opportunities focus on open space, campus identity and strategic renovations. Transformational implementation strategies focus on the university's ability to:



**Elevate the Campus  
Identity and Brand**



**Improve Open Space  
and Circulation**



**Leverage Existing  
Buildings through  
Transformational  
Renovations**



# Elevate the Campus Identity and Brand

Near-term opportunities exist to elevate the campus identity and brand with enhanced gateways, signage and wayfinding throughout campus.

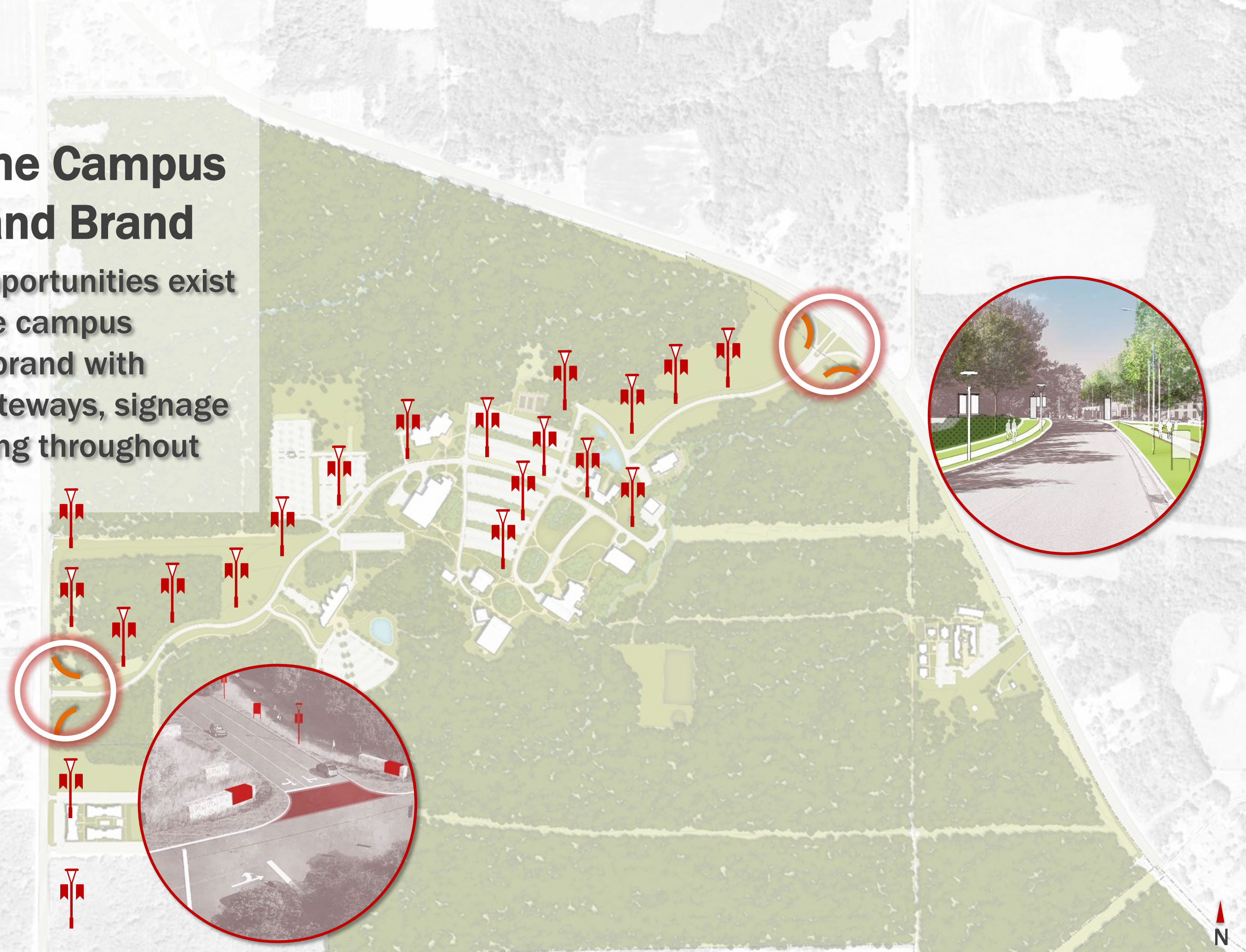



# Arrival Opportunity: Existing Streetscape Along Lexington-Springmill Rd

---



# Arrival Opportunity: Enhanced Streetscape Along Lexington-Springmill Rd Concept



# Gateway Opportunity:

## Existing Lexington-Springmill Rd Entry Road



# Gateway Opportunity: Lexington-Springmill Rd Entry Road Concept

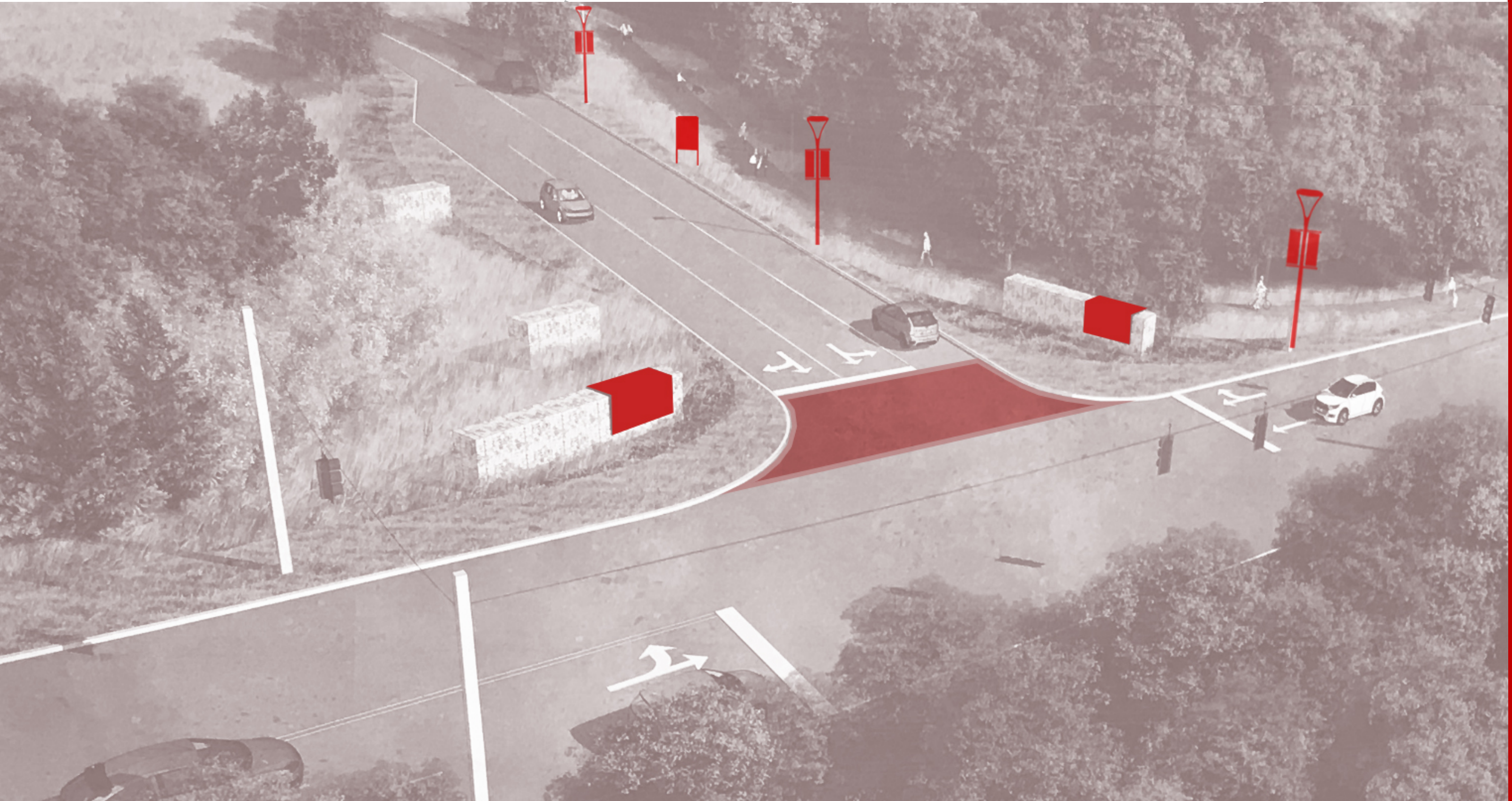
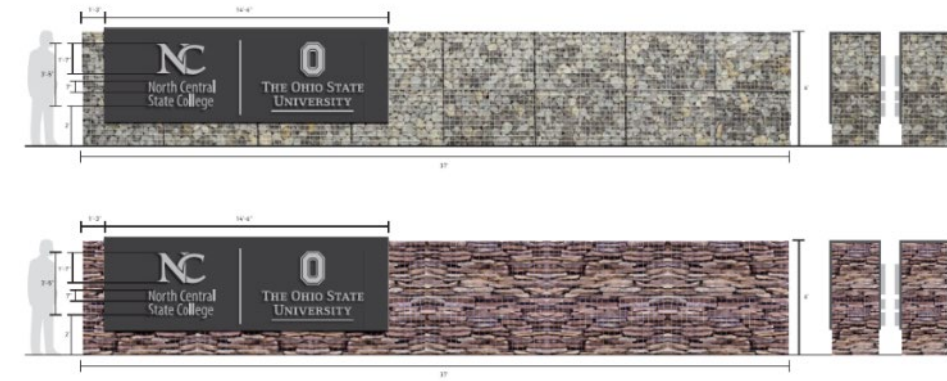

# Incorporate New Signage and Wayfinding

## “Highway to Hallway” Signage Examples



VD1 - Vehicular Directional Typical

VD2 - Vehicular Directional Large

PK1 - Parking Lot ID

PK2 - Parking Lot ID Small

RP - Reserved Parking

RS - Street ID Sign

MAP - Pedestrian Map Kiosk

PD - Pedestrian Directional

ID - Building Identification

BA - Building Address Sign

LET - Architectural Letters

# Incorporate New Signage and Wayfinding

## Trails and Woodlands – Signage, Wayfinding and Education

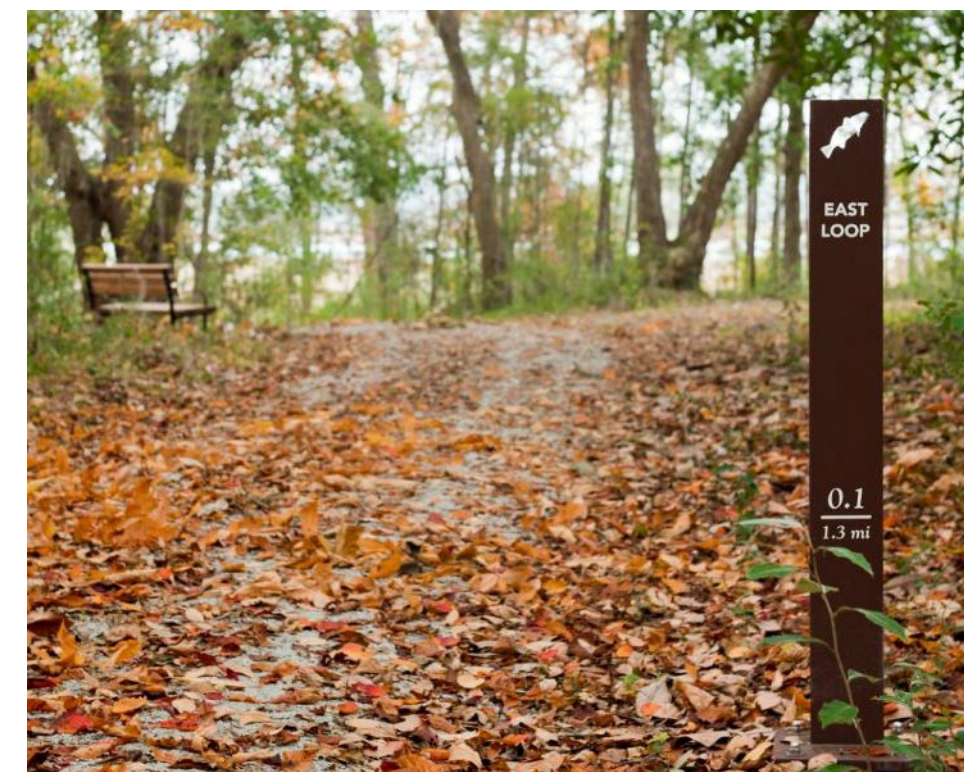



# Improve Open Space and Circulation

Open space improvements at multiple scales will increase pedestrian connectivity, activate the campus, provide social spaces and engage the woodland setting.



Near-term Plan



# Improve Open Space and Circulation

Open space improvements at multiple scales will increase pedestrian connectivity, activate the campus, provide social spaces and engage the woodland setting.

Utilities Corridor

Utilities Corridor



1. Walkway Addition
2. Parking Lot Landscape Improvements
3. Roadway Converted to Pedestrian Walkway
4. Woodland Walks

UNIVERSITY DRIVE

Long-term Vision



# Campus Nodes

## Scales of Interventions



ACTIVATE OPEN SPACE



OUTDOOR CLASSROOM



WOODLAND QUAD

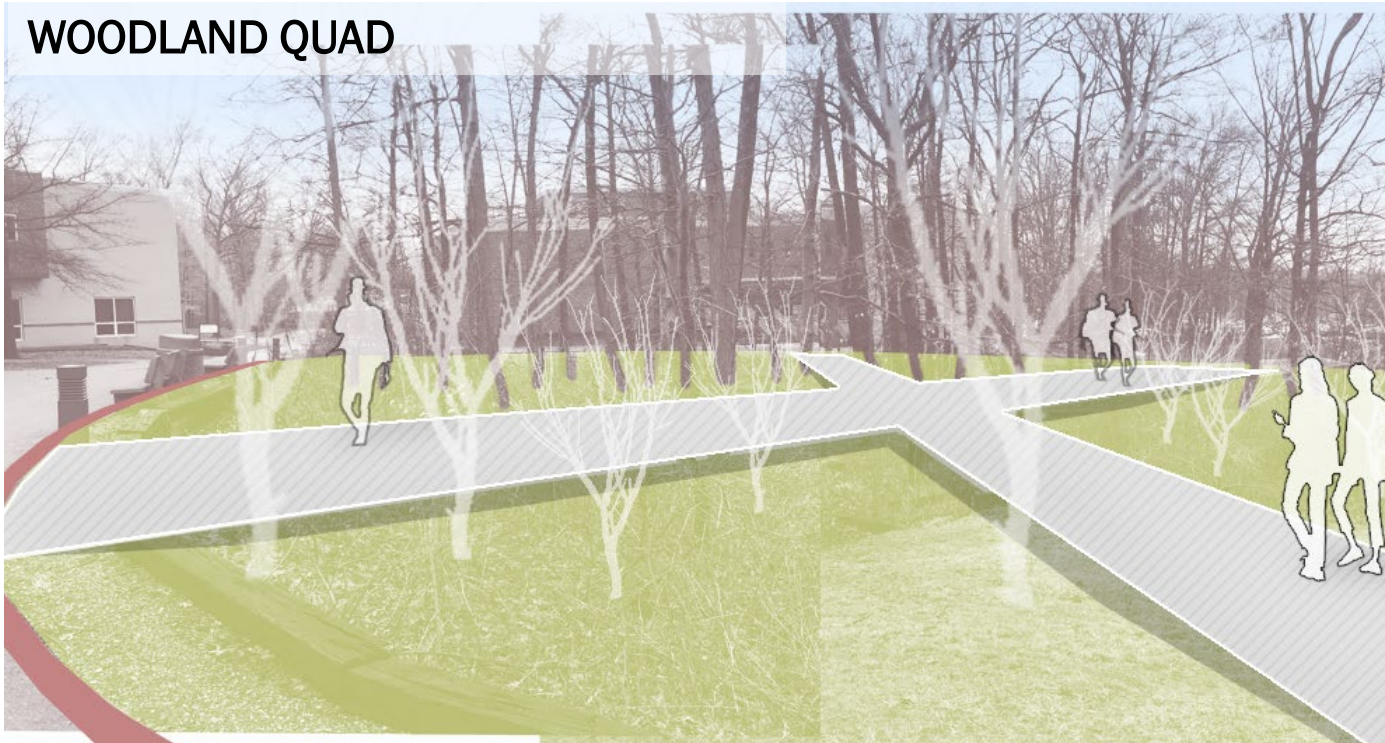

NEW PLAZA

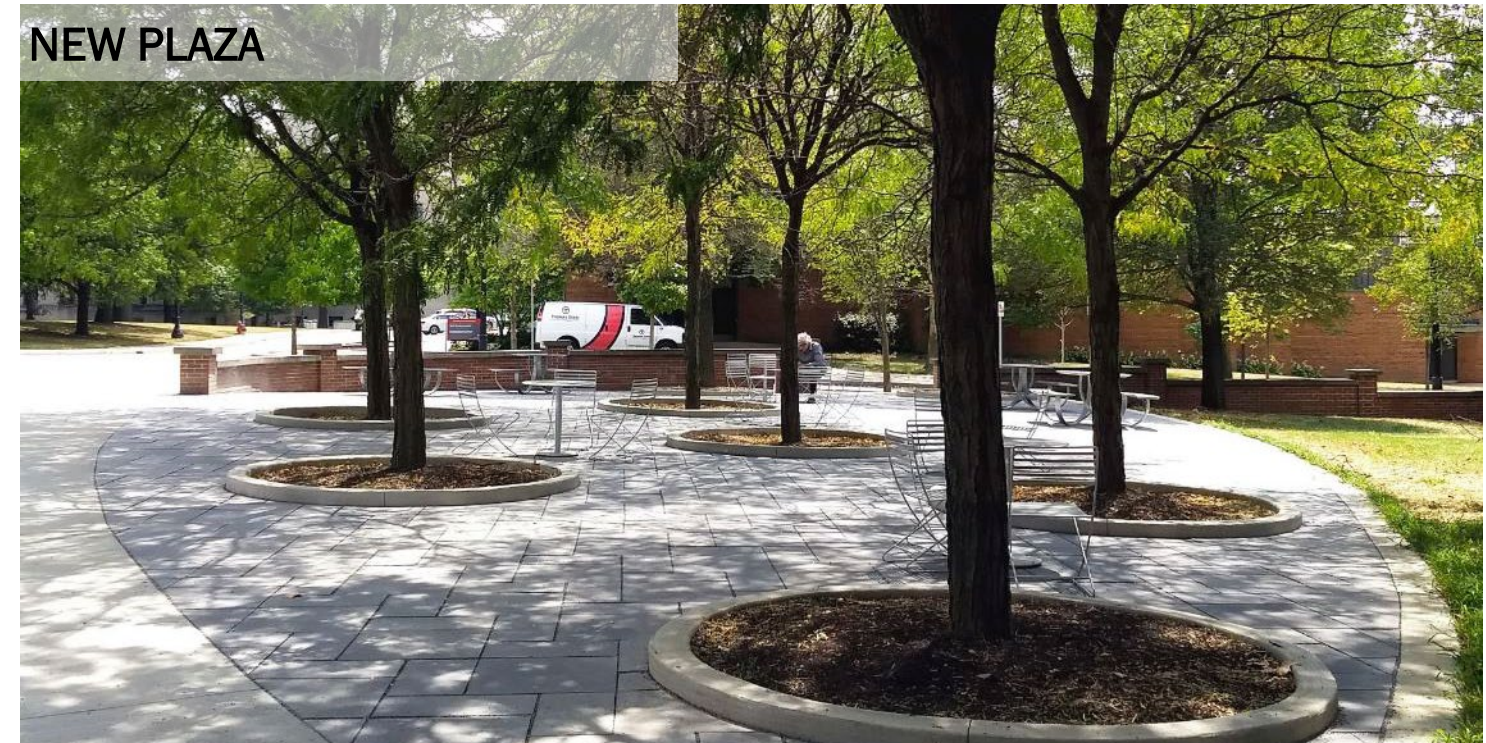

# Circulation and Parking Opportunity:

## Existing parking configuration

---

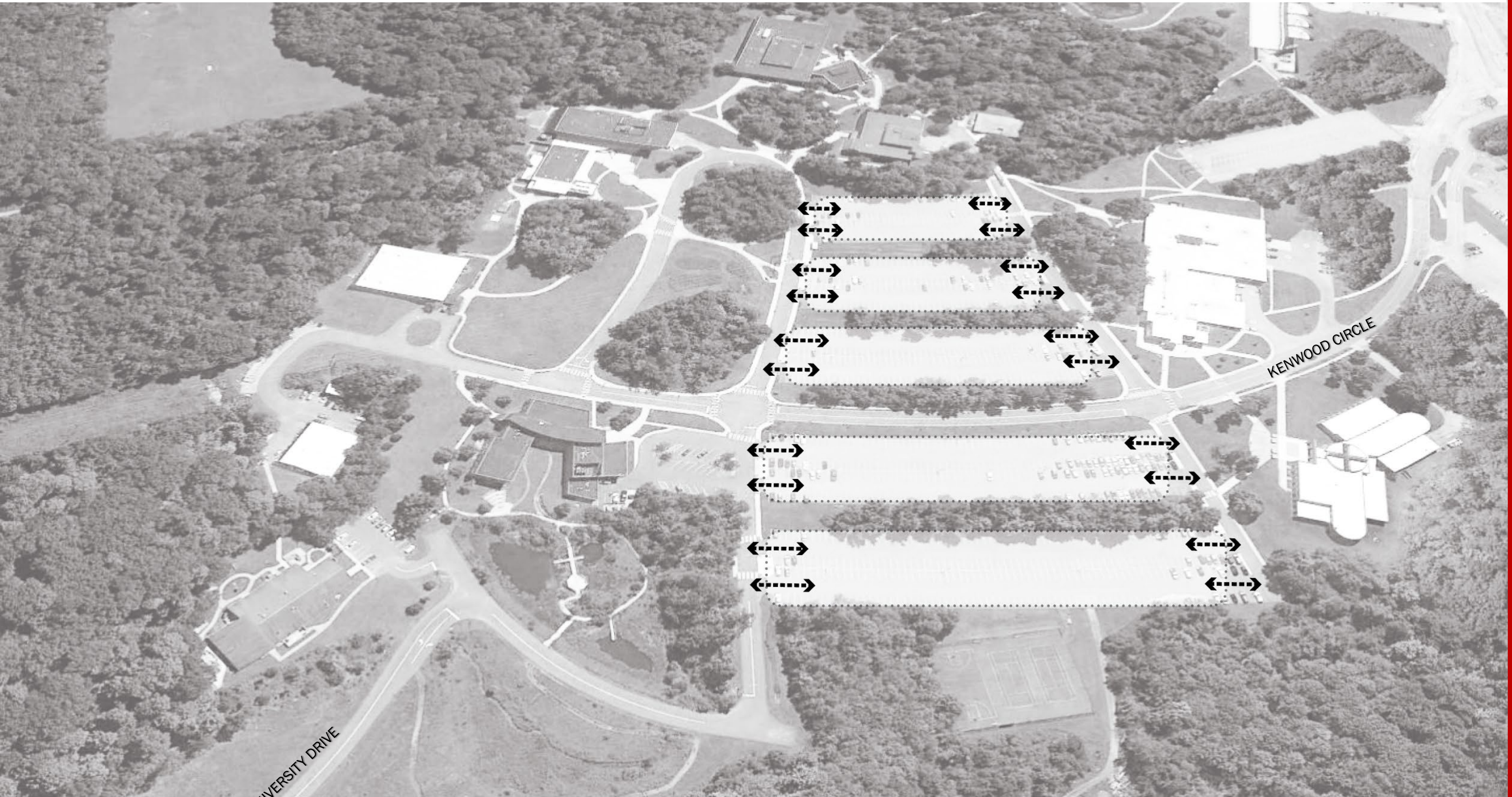

# Circulation and Parking Opportunity:

Near-term arrival, parking and circulation concept



- Improve pedestrian connection to/from parking
- Consolidate parking lot access to minimize pedestrian conflicts and provide green edge
- Introduce special paving and landscape features to identify key thresholds and crossings
- Improve physical connection between Reidl and Kee Hall
- Create pedestrian-only corridor adjacent Admissions

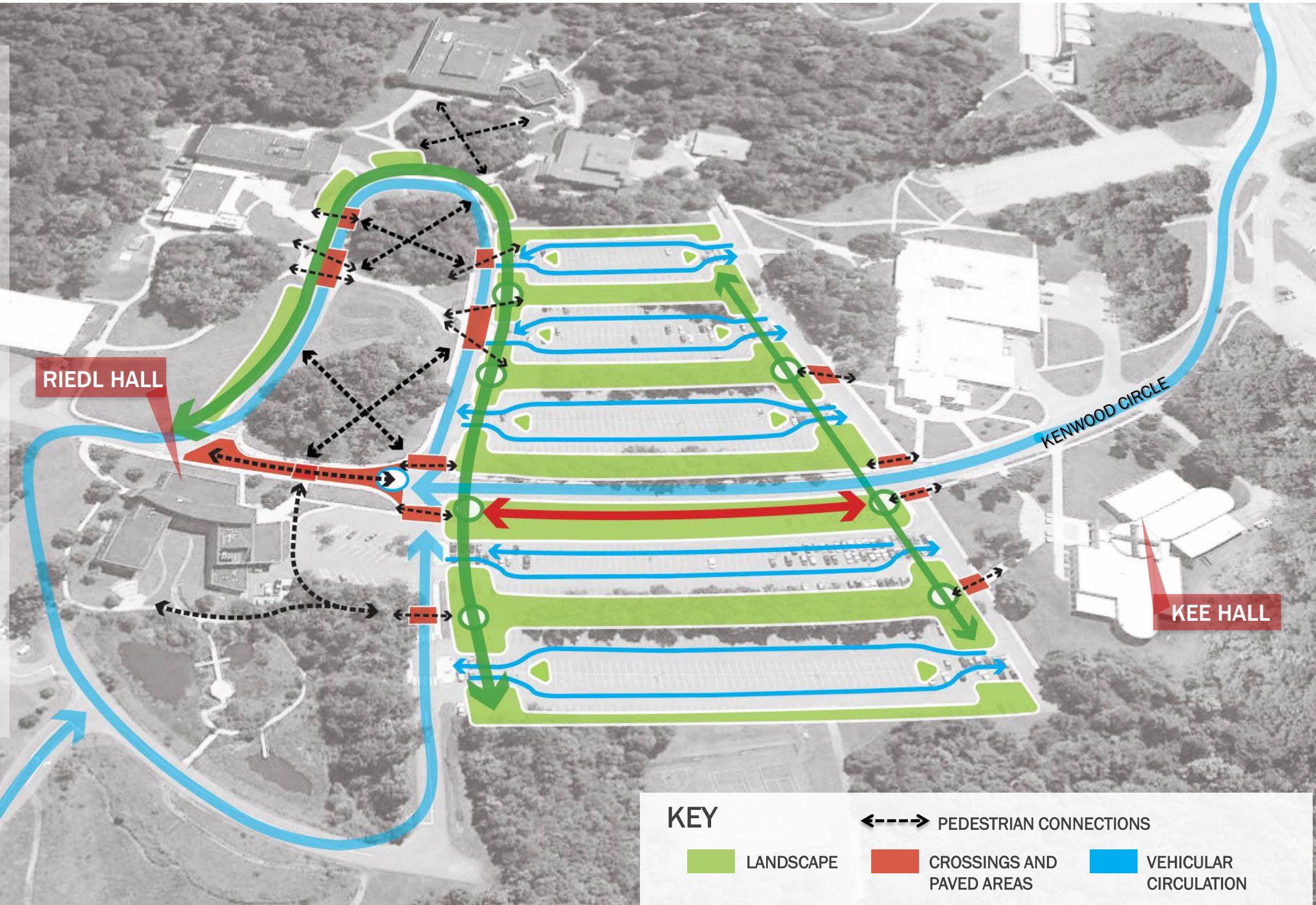

# Circulation and Parking Opportunity:

## Long-term vision for arrival, parking and circulation



- Improve pedestrian connection to parking
- Remove drivable access from central campus road and create continuous green edge as campus pedestrian corridor
- Create continuous perimeter loop road with signature pedestrian open space spine linking two institutions together

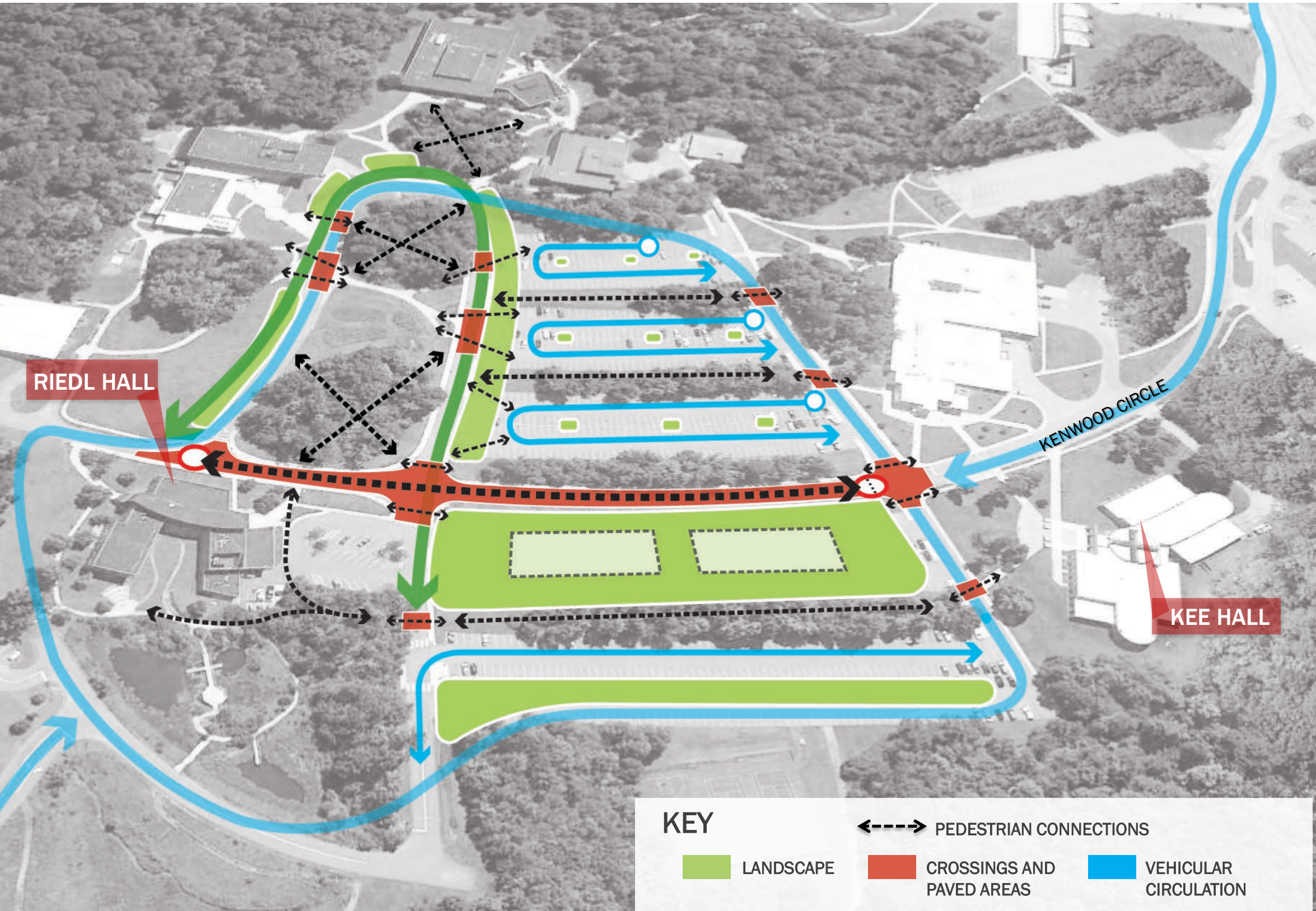

KEY			
	LANDSCAPE		PEDESTRIAN CONNECTIONS
	CROSSINGS AND PAVED AREAS		VEHICULAR CIRCULATION

# Open Space Opportunity:

Activate and Engage Open Space and Woodlands



**Existing Woodland** - visual and circulation obstacle

**Woodland Concept** - occupy, experience and interpret

# Open Space Opportunity: Existing Woodland near Conard and Eisenhower

---



EISENHOWER

Campus Woodland

# Open Space Opportunity:

Enhanced sightlines and connectivity through woodlands near Conard and Eisenhower

---

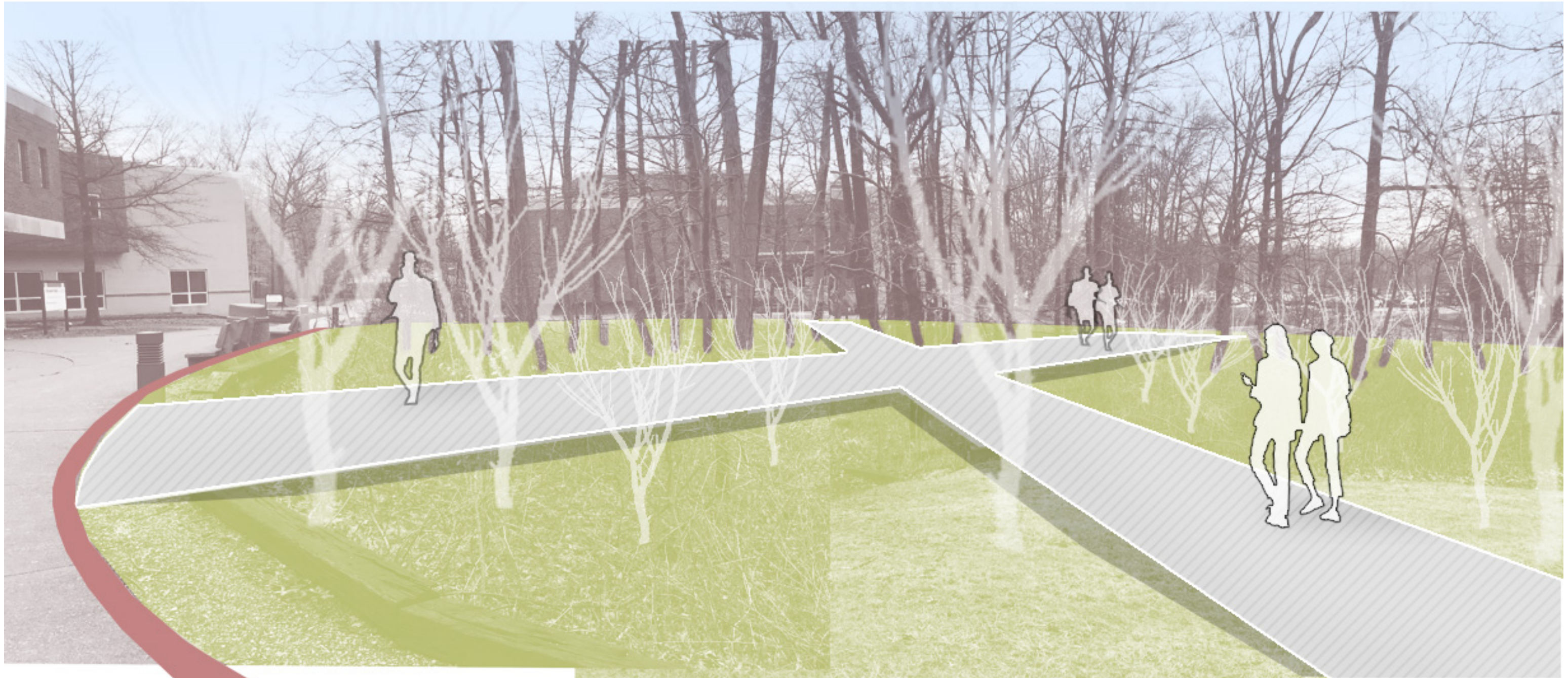

Campus Woodland

# Streetscape Opportunity:

## Existing Kenwood Circle at University Drive





# Streetscape Opportunity:

Proposed near-term opportunity for Kenwood Circle at University Drive



Create a central space on campus and enhanced arrival experience

# Streetscape Opportunity:

Proposed long-term vision for Kenwood Circle at University Drive



**Create a central space on campus and enhanced arrival experience with a central pedestrian spine and new development sites**

# Streetscape Opportunity: Existing University Drive

---



# Streetscape Opportunity:

Proposed long-term vision for University Drive

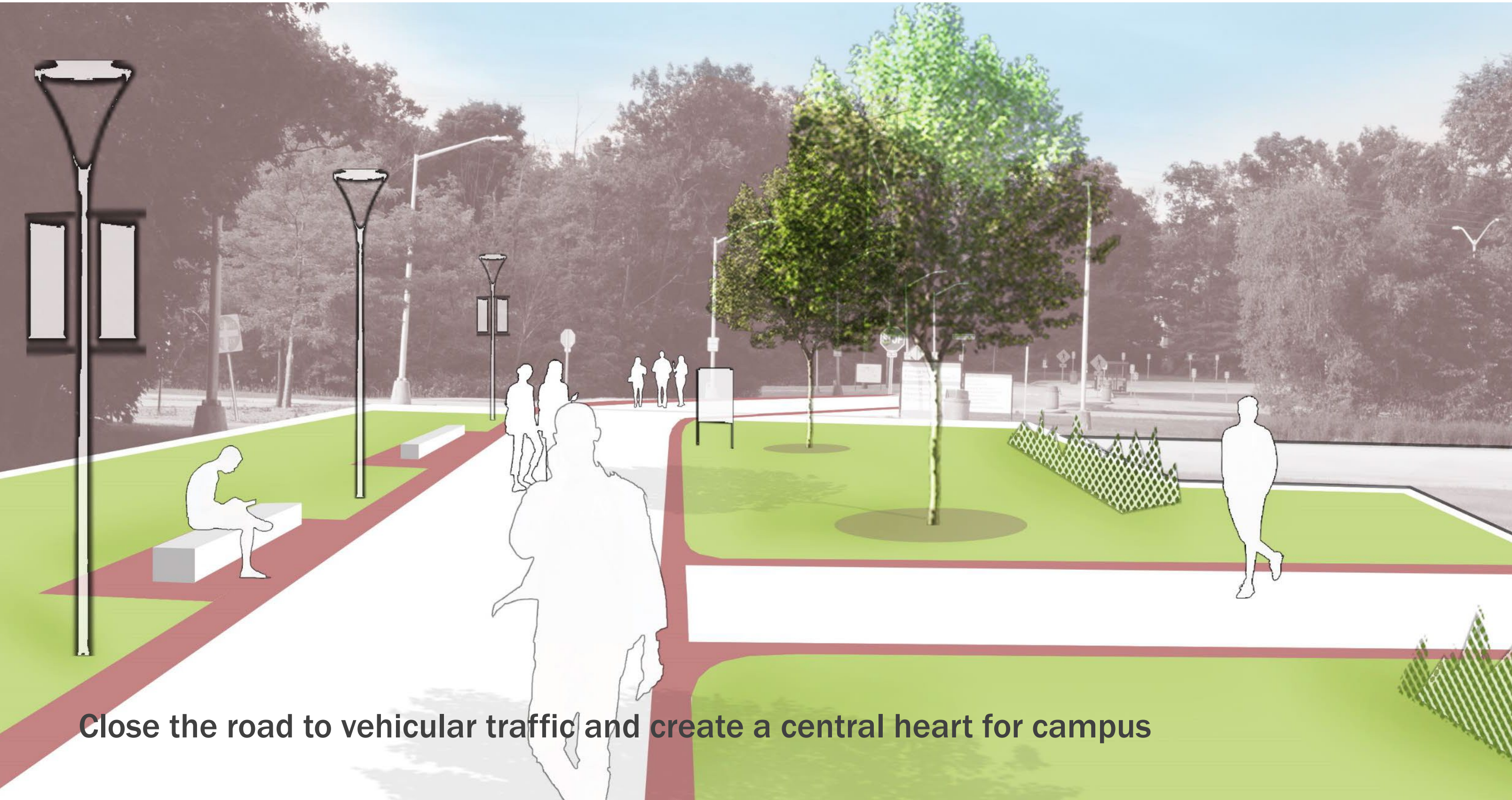

**Close the road to vehicular traffic and create a central heart for campus**

# Trail and Woodlands Opportunity:

## Existing Trails and Woodlands

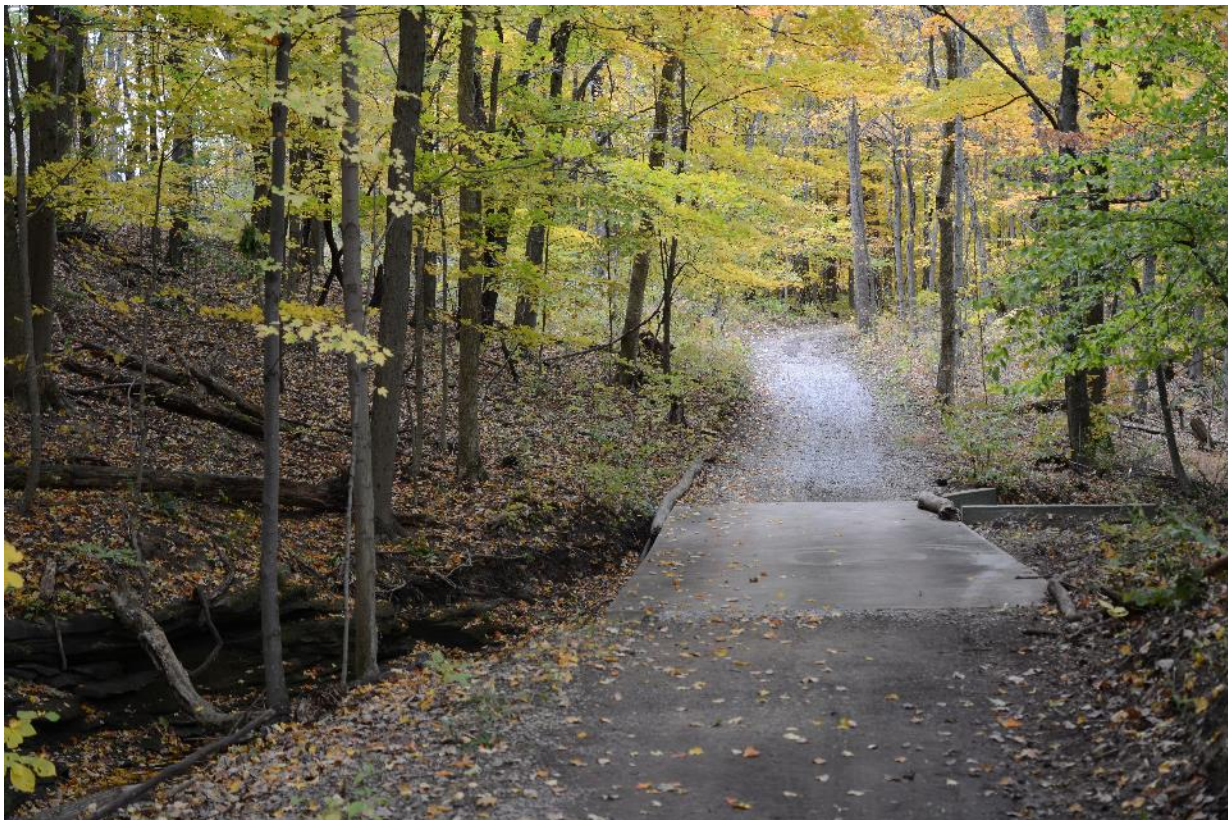
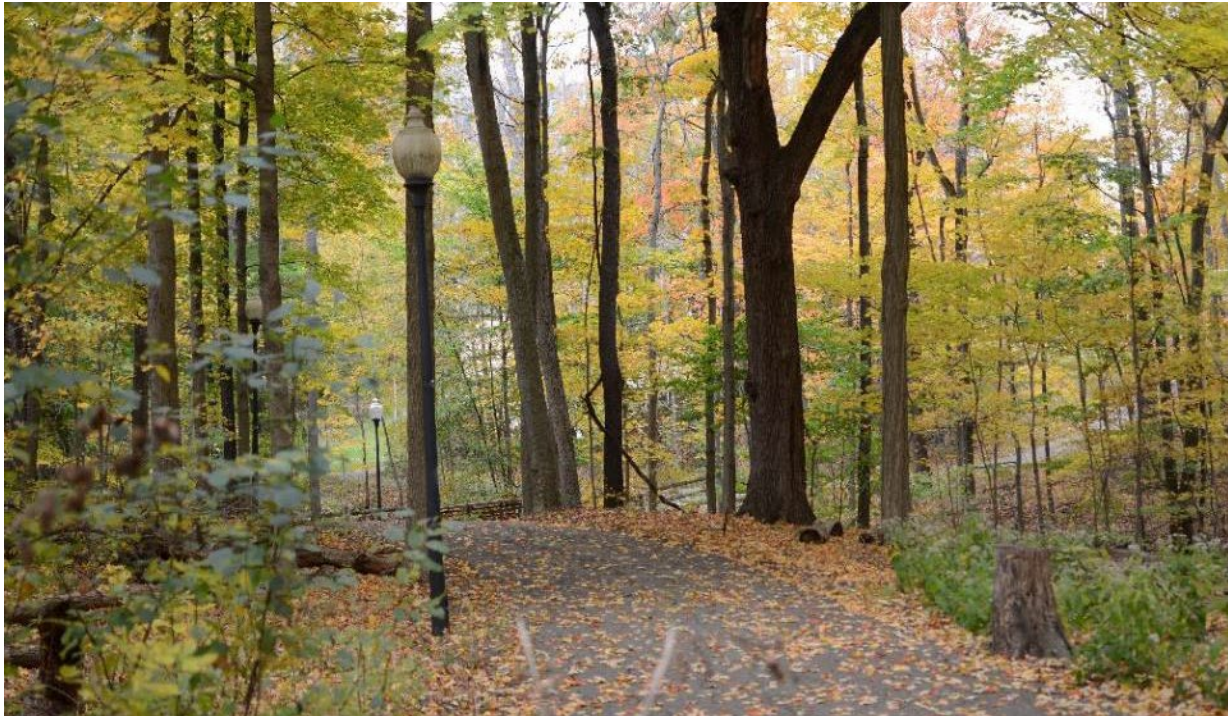

Increased opportunities for education, research, recreation, wayfinding

# Trail and Woodlands Opportunity:

## Highlight Education, Research and Learning Labs

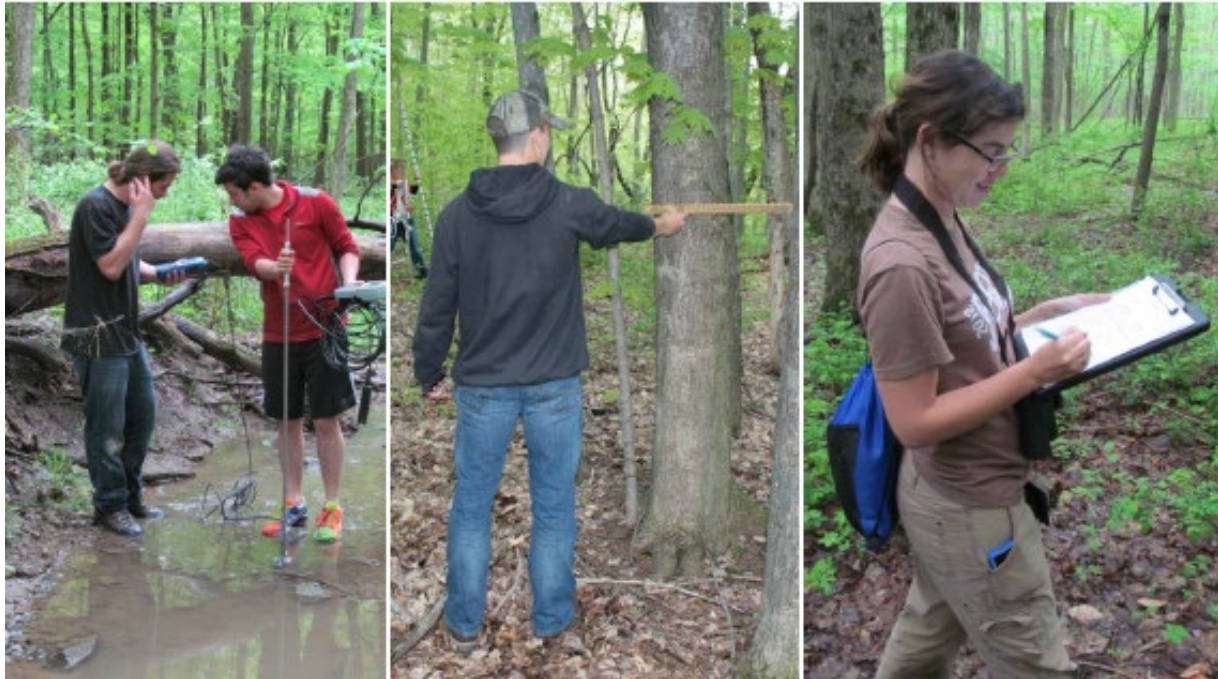

# Trail and Woodlands Opportunity: Incorporate recreation and fitness





# Leverage Existing Buildings through Transformational Renovations

Building renovations will provide modern spaces that promote student success and enhance the student experience



UNIVERSITY DRIVE

Child Development Center

Riedl Hall

Campus Bookstore

Health Sciences

Conard Hall

Ovalwood Hall

KENWOOD CIRCLE

Utilities Corridor



# Teaching Lab Renovations



# Learning Space Renovations

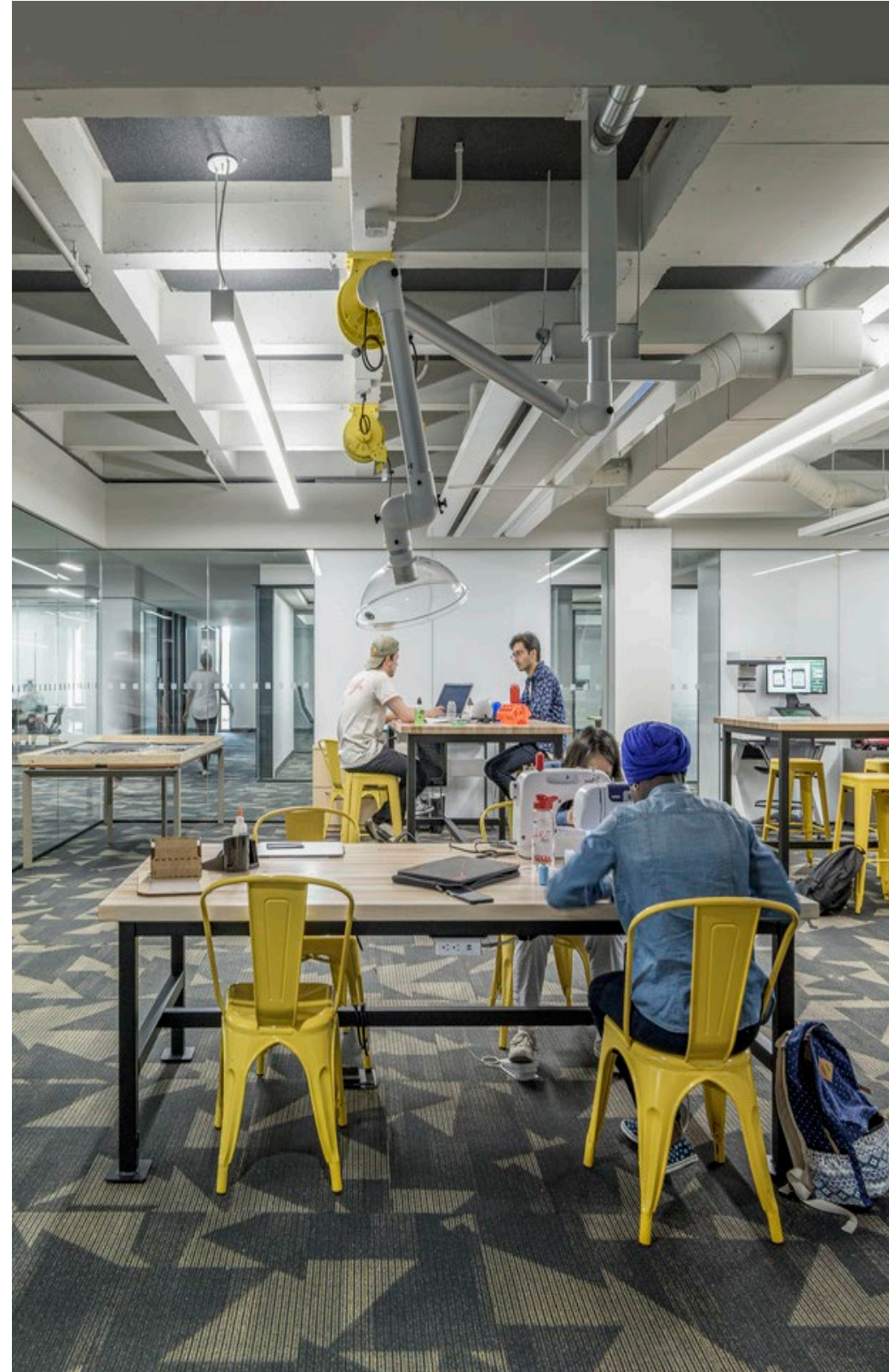

# Collaboration and Student Space

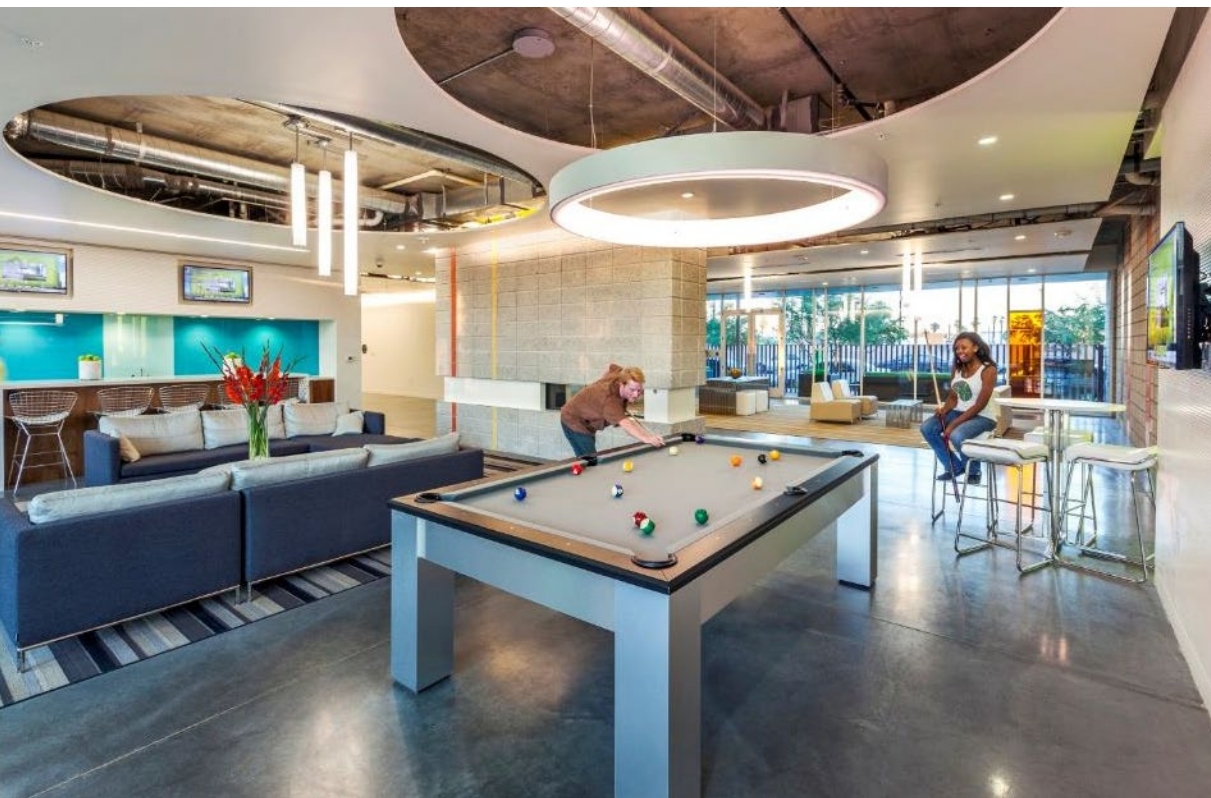

# Renovation Opportunity: Existing Eisenhower Façade and Entry

---



# Renovation Opportunity: New Plaza and Façade Renovation + Student Space





**THE OHIO STATE  
UNIVERSITY**  
MANSFIELD



North Central  
State College

For additional information, or to provide comments, please contact:  
Planning, Architecture and Real Estate | 614-688-3715 | [pare.osu.edu](http://pare.osu.edu)  
*[pare.osu.edu/framework](http://pare.osu.edu/framework)*

# 5. Supplemental Information

---



Additional documentation and supporting materials for Framework 2.0, including a version of this document, other presentations and the executive summary tri-fold are available at: [pare.osu.edu/framework](http://pare.osu.edu/framework)

For quick reference, the following section includes more detailed site analysis and additional concepts that were reviewed.

# **Site Analysis and Context**

*The following diagrams highlight additional opportunities and challenges that informed the recommendations.*



# Mansfield

Campus location

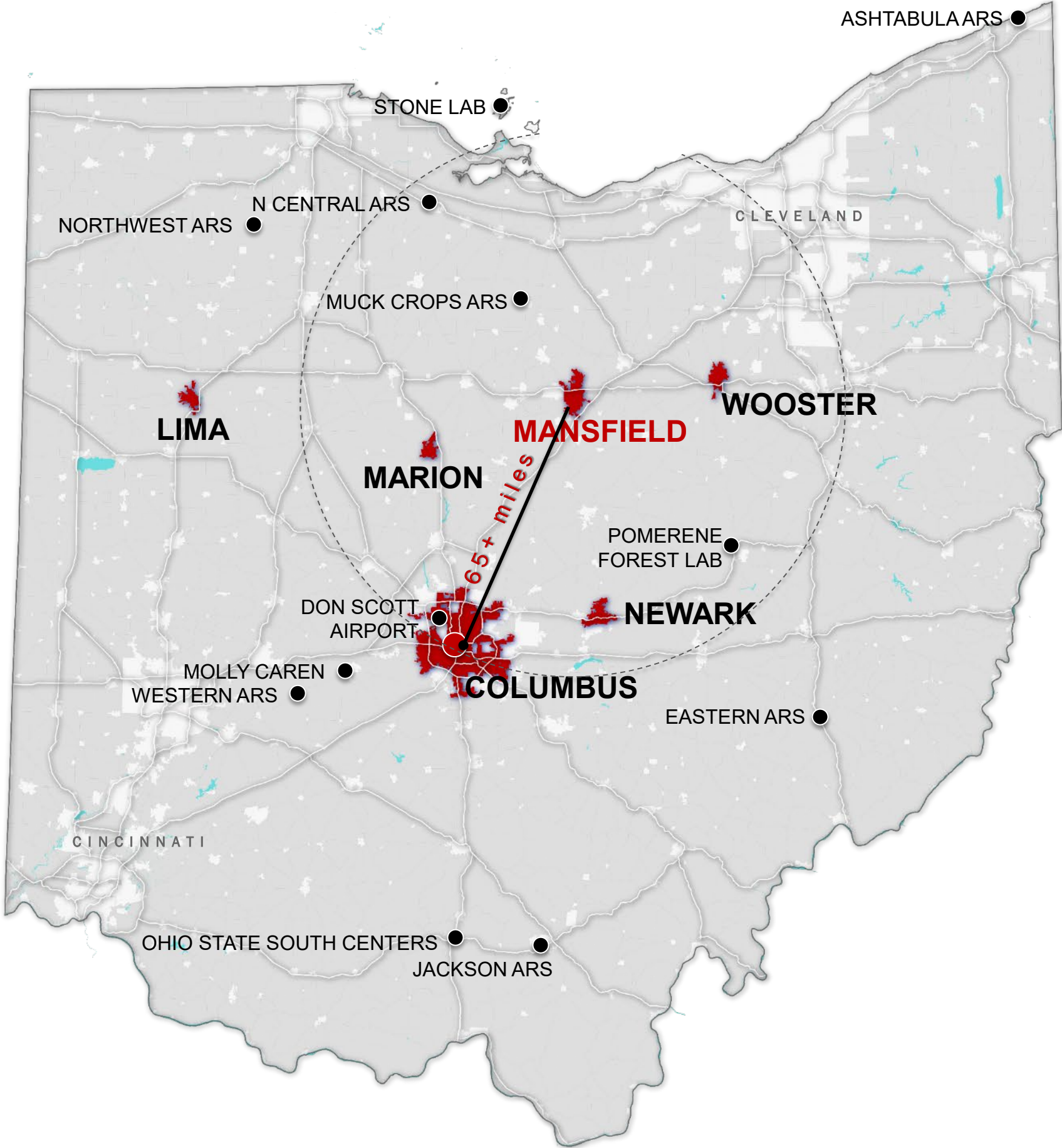

# Mansfield

## Vegetation

---

Campus is situated in a natural woodland setting.

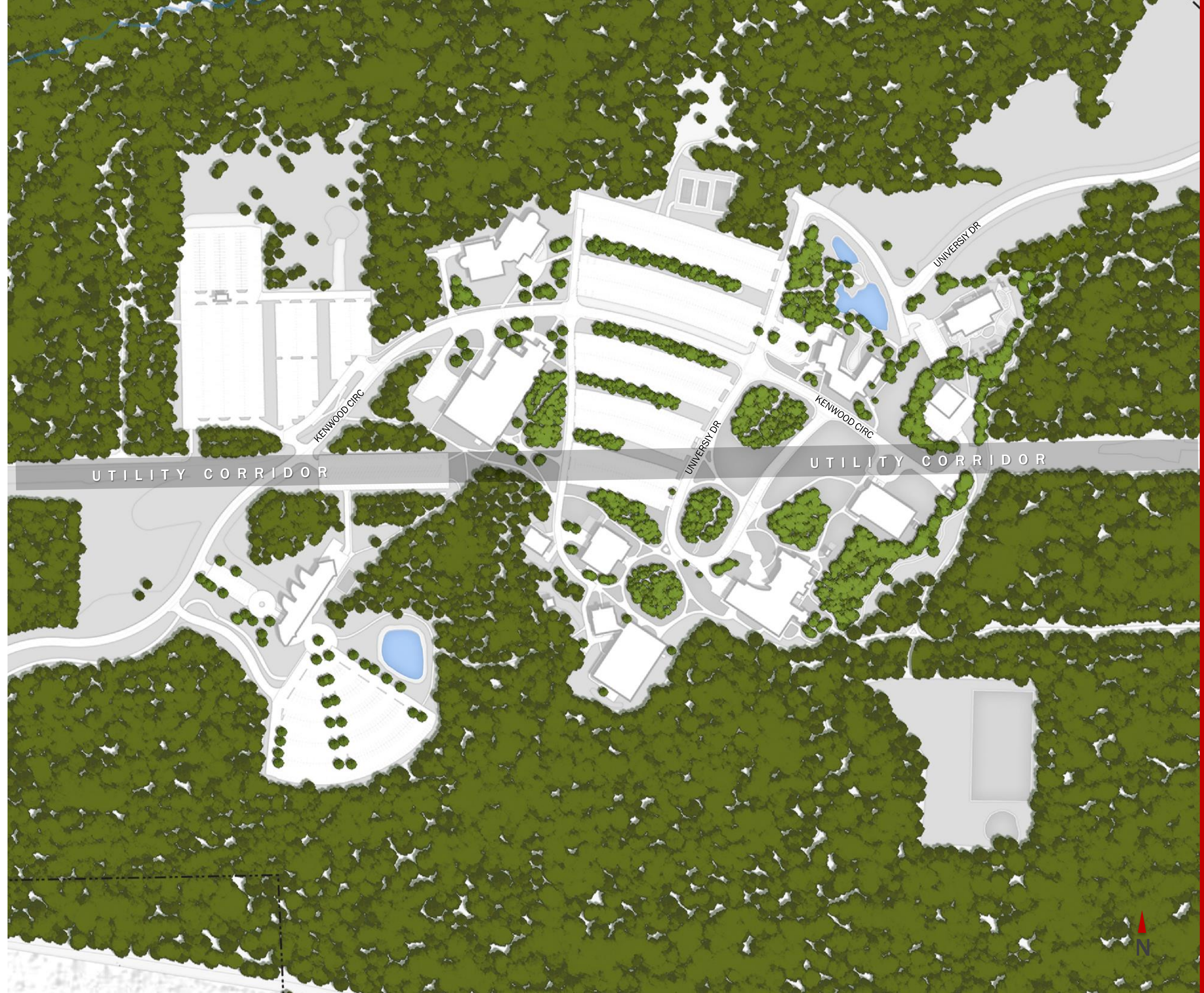

# Mansfield

## Open Space Typology

- UTILITY CORRIDOR
- FORMAL
- INFORMAL
- WOODLAND
- PRAIRIE
- VERNAL POOL
- PAVED PATHWAY
- RECREATION

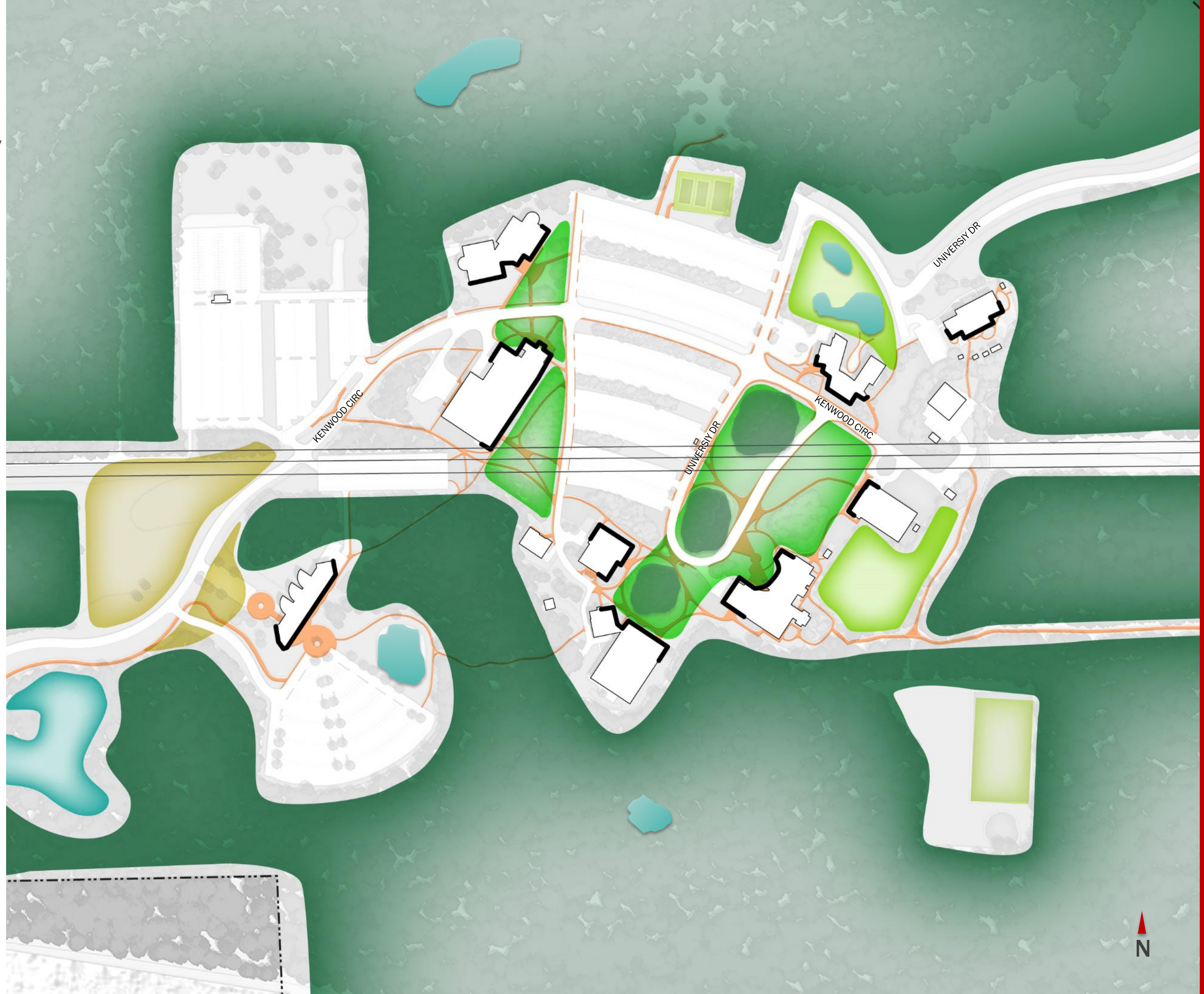

# Mansfield

## Topography

Campus has significant grade change from south to north

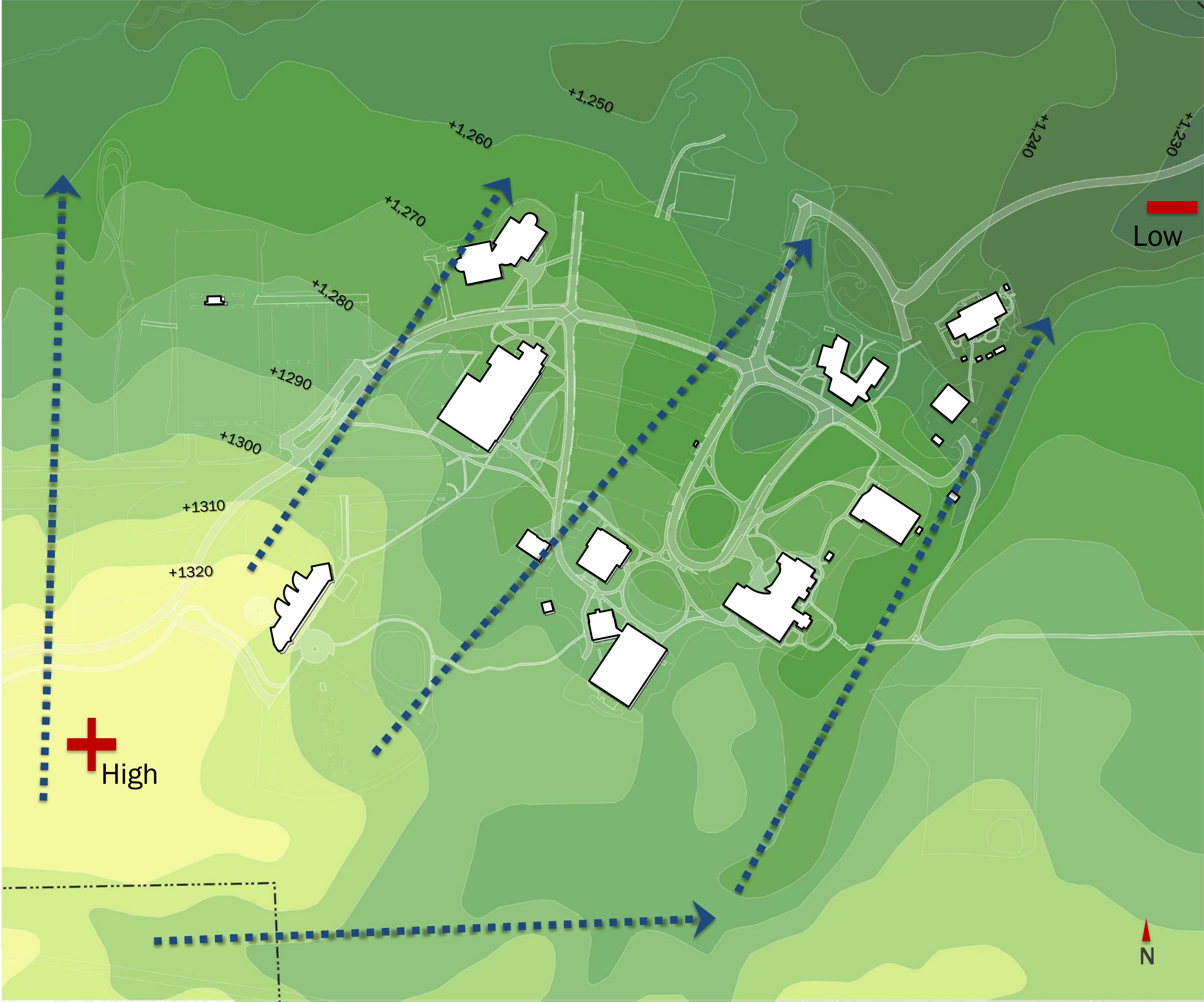
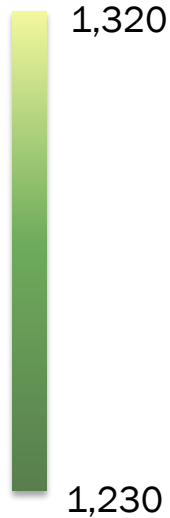

# Mansfield

## Building Use

1. Health Sciences
2. Fallerius Tech Education Center
3. Kee Hall
4. Riedl Hall
5. Child Development Center
6. Schuttera Service Center
7. Campus Recreation Center
8. Ovalwood Hall
9. Conard Hall/Learning Center
10. Eisenhower Memorial Center
11. Campus Bookstore
12. Buckeye Village Apartments
13. Molyet Village Apartments

- ACADEMIC
- ADMIN
- LIBRARY
- STUDENT LIFE
- RECREATION
- SUPPORT
- HOUSING

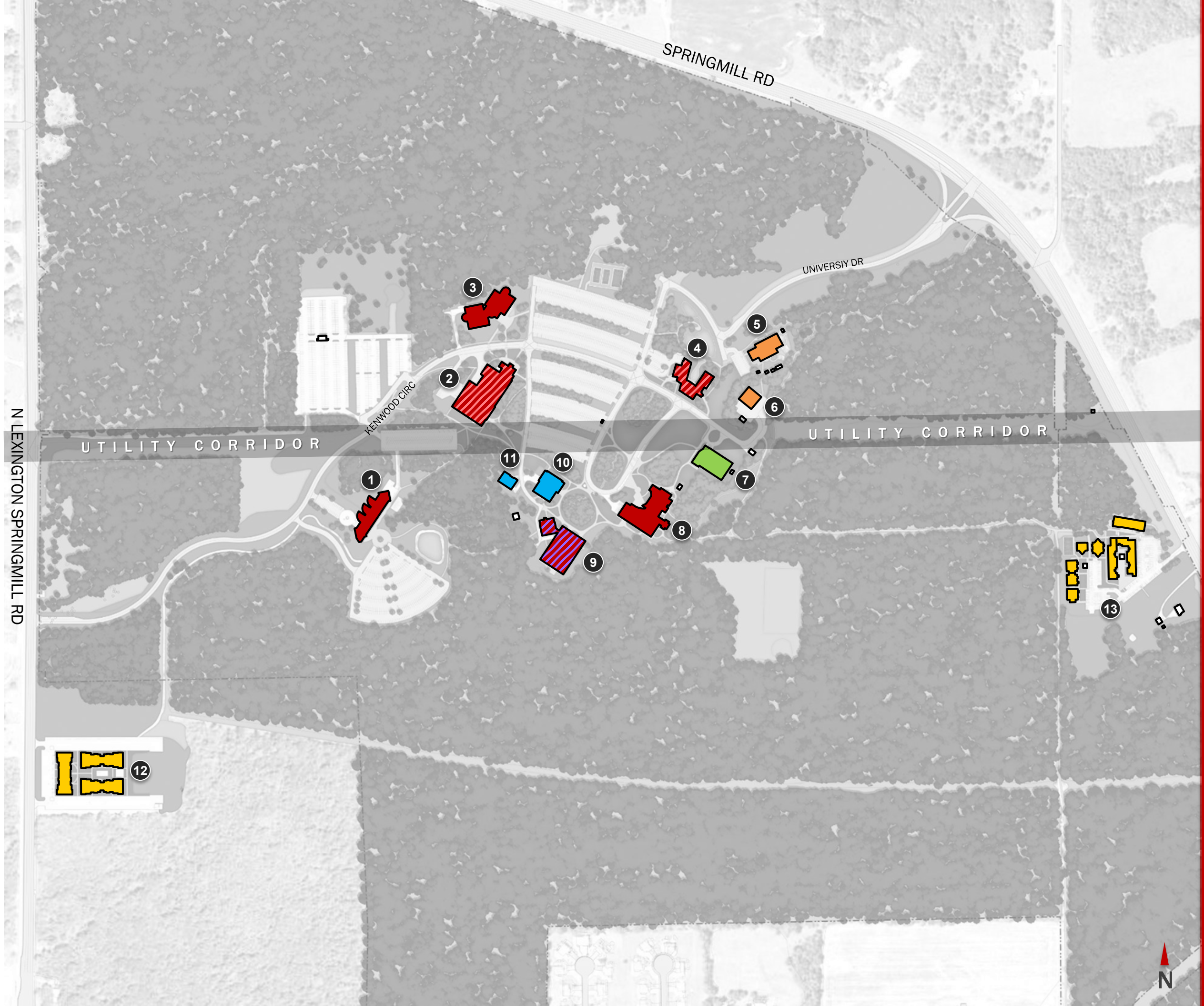

# Mansfield

## Building Condition

1. Health Sciences | (age based)
2. Fallerius Tech Education Center | (age based)
3. Kee Hall | 76.44%
4. Riedl Hall | 79.45%
5. Child Develop. Center | (age based)
6. Schuttera Service Ctr. | 74.30%
7. Campus Recreation Ctr. | 70.69%
8. Ovalwood Hall | (tour based)
9. Conard Hall/Learning Center | (tour based)
10. Eisenhower Memorial Center | (tour based)
11. Campus Bookstore | 76.82%
12. Buckeye Village Apts
13. Molyet Village Apts | 74% - 77%

- EXCELLENT: 90% - 100%
- ADEQUATE: 80% - 89%
- MINOR RENOVATION: 70% - 79%
- MAJOR RENOVATION: Below 70%
- NOT RATED



# **Concept Development and Draft Plan Review**

*The following is a summary of the options explored during concept development and the draft plan engagement exercise that informed the near-term plan and long-term vision. More details for these concepts can be found in meeting presentations delivered throughout the project.*

# Concept 1

## Mansfield Future Development

- 5-MINUTE WALK
- ARRIVAL
- PRAIRIE
- VEHICULAR CIRCULATION
- BIKE PATH
- PEDESTRIAN CONNECTION
- WOODLAND TRAILS
- LANDSCAPE AREA PLAZA
- OPEN SPACE CONNECTIONS
- BUILDING RENOVATION
- PROGRAM REALIGNMENT/  
BRANDING/TARGETED  
RENOVATION
- DEVELOPMENT
- CAMPUS HOUSING





# Concept 1

## Mansfield

Promote Academic Success

Enhance the Student Experience

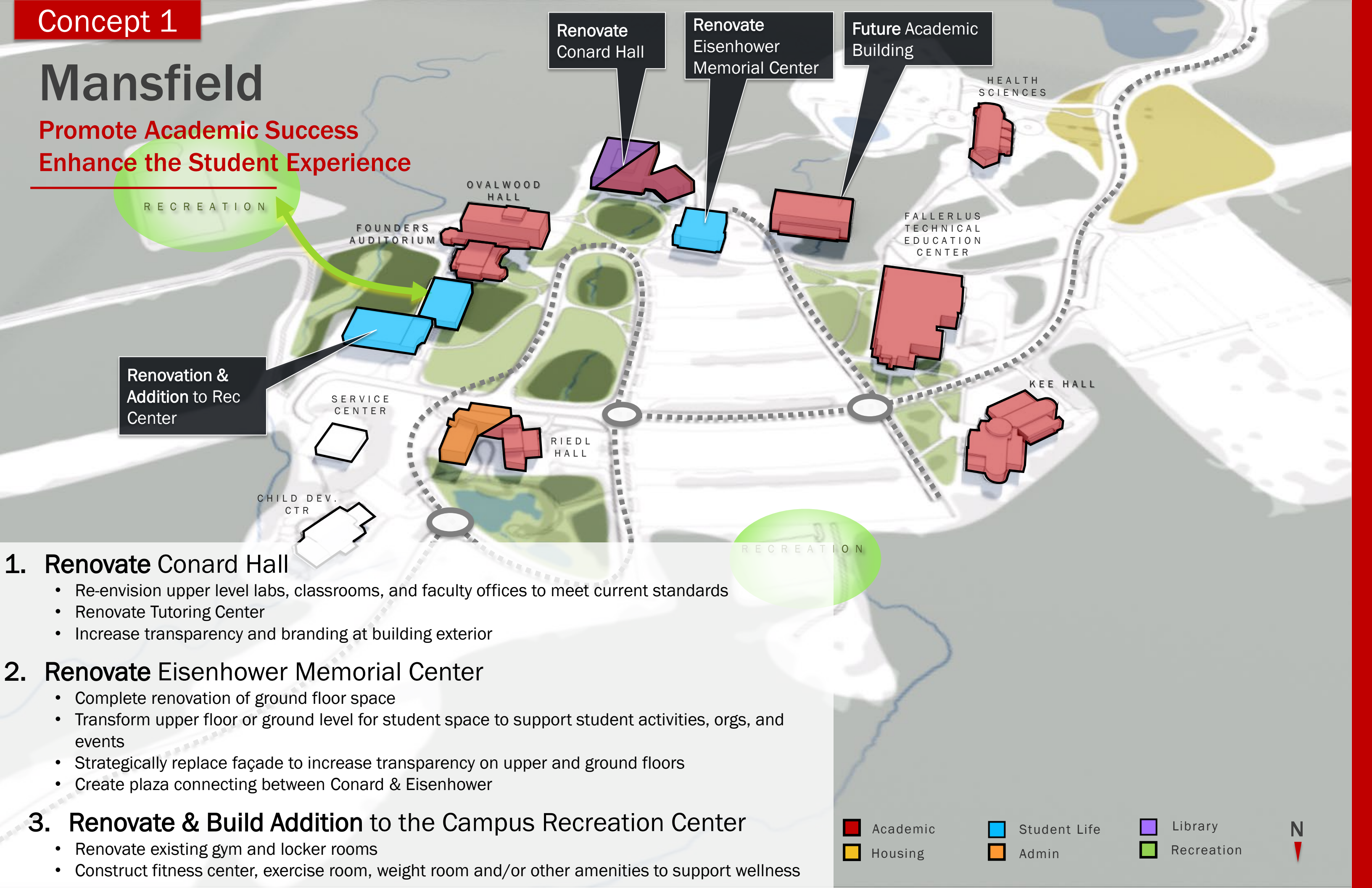
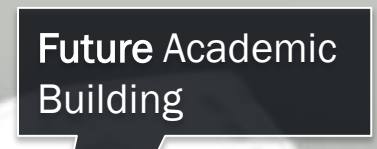
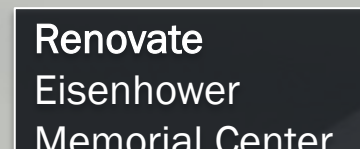
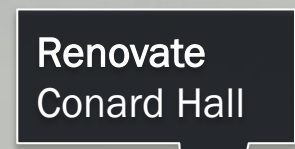
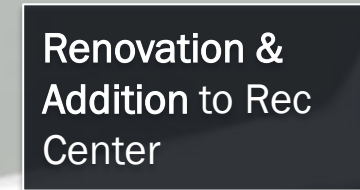
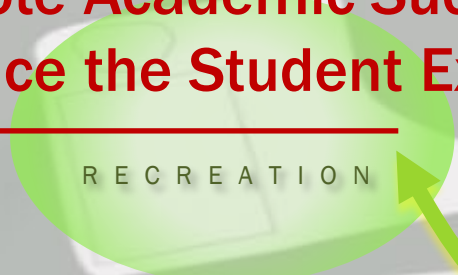

### 1. Renovate Conard Hall







- Re-envision upper level labs, classrooms, and faculty offices to meet current standards
- Renovate Tutoring Center
- Increase transparency and branding at building exterior

### 2. Renovate Eisenhower Memorial Center

- Complete renovation of ground floor space
- Transform upper floor or ground level for student space to support student activities, orgs, and events
- Strategically replace façade to increase transparency on upper and ground floors
- Create plaza connecting between Conard & Eisenhower

### 3. Renovate & Build Addition to the Campus Recreation Center

- Renovate existing gym and locker rooms
- Construct fitness center, exercise room, weight room and/or other amenities to support wellness

 Academic	 Student Life	 Library
 Housing	 Admin	 Recreation



# Mansfield

## Future Development

- 5-MINUTE WALK
- ARRIVAL
- PRAIRIE
- VEHICULAR CIRCULATION
- BIKE PATH
- PEDESTRIAN CONNECTION
- WOODLAND TRAILS
- LANDSCAPE AREA PLAZA
- OPEN SPACE CONNECTIONS
- BUILDING RENOVATION
- PROGRAM REALIGNMENT/  
BRANDING/TARGETED  
RENOVATION
- DEVELOPMENT
- CAMPUS HOUSING



# Mansfield

Promote Academic Success  
Enhance the Student Experience

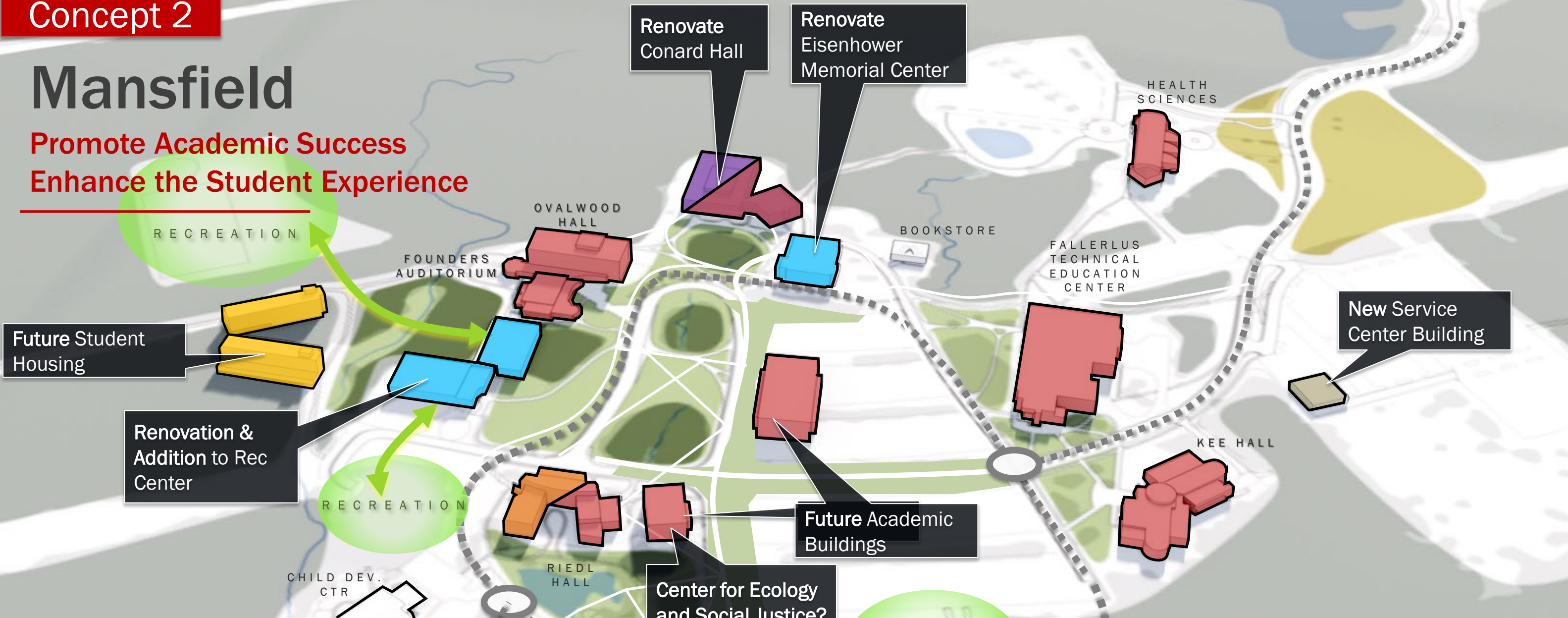

- 1. Renovate Conard Hall**
  - Re-envision upper level labs, classrooms, and faculty offices to meet current standards
  - Renovate Tutoring Center
  - Increase transparency and branding at building exterior
- 2. Renovate Eisenhower Memorial Center**
  - Complete renovation of ground floor space
  - Transform upper floor student space to support student activities, orgs, and events
  - Strategically replace façade to increase transparency on upper and ground floors
  - Create plaza connecting between Conard & Eisenhower
- 3. Renovate & Build Addition to the Campus Recreation Center**
  - Renovate existing gym and locker rooms
  - Construct fitness center, exercise room, weight room and/or other amenities to support wellness
  - Relocate Service Building and construct outdoor recreation space adjacent to gym

<span style="color: red;">■</span> Academic	<span style="color: blue;">■</span> Student Life	<span style="color: purple;">■</span> Library	N ▼
<span style="color: yellow;">■</span> Housing	<span style="color: orange;">■</span> Admin	<span style="color: green;">■</span> Recreation	

## Concept 1



## Concept 2



# Steering Committee Feedback

- Preference for hybrid of concepts
- Like continuous loop road
- Access to Reidl parking should be considered
- Like string of pearls concept – Ovalwood to Health Sciences
- Concern about being ‘too quad like’ while others like enhanced central space
- Like multi-use trails and enhanced wayfinding
- How much parking is needed? Make sure thinking about accessibility

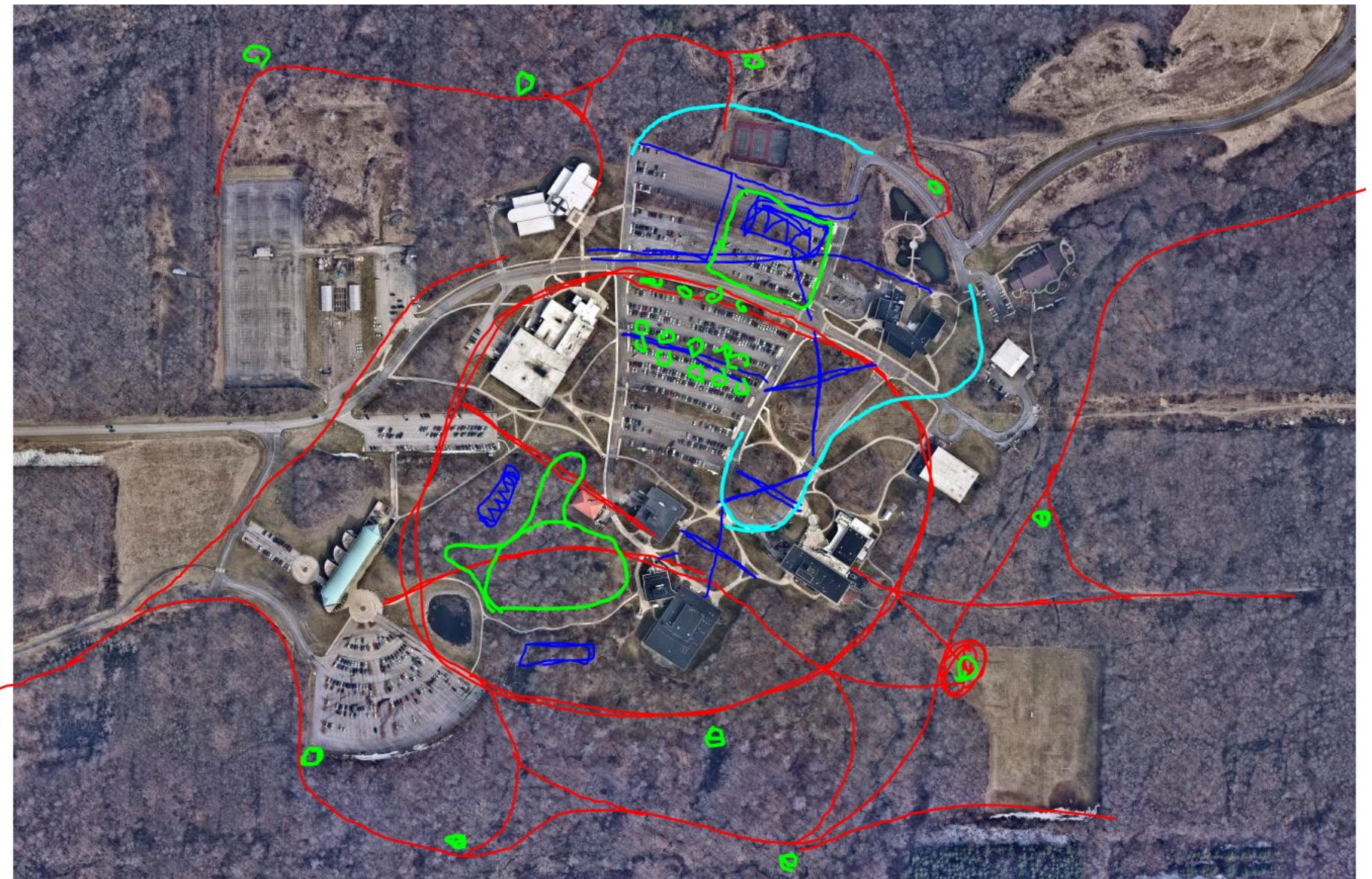
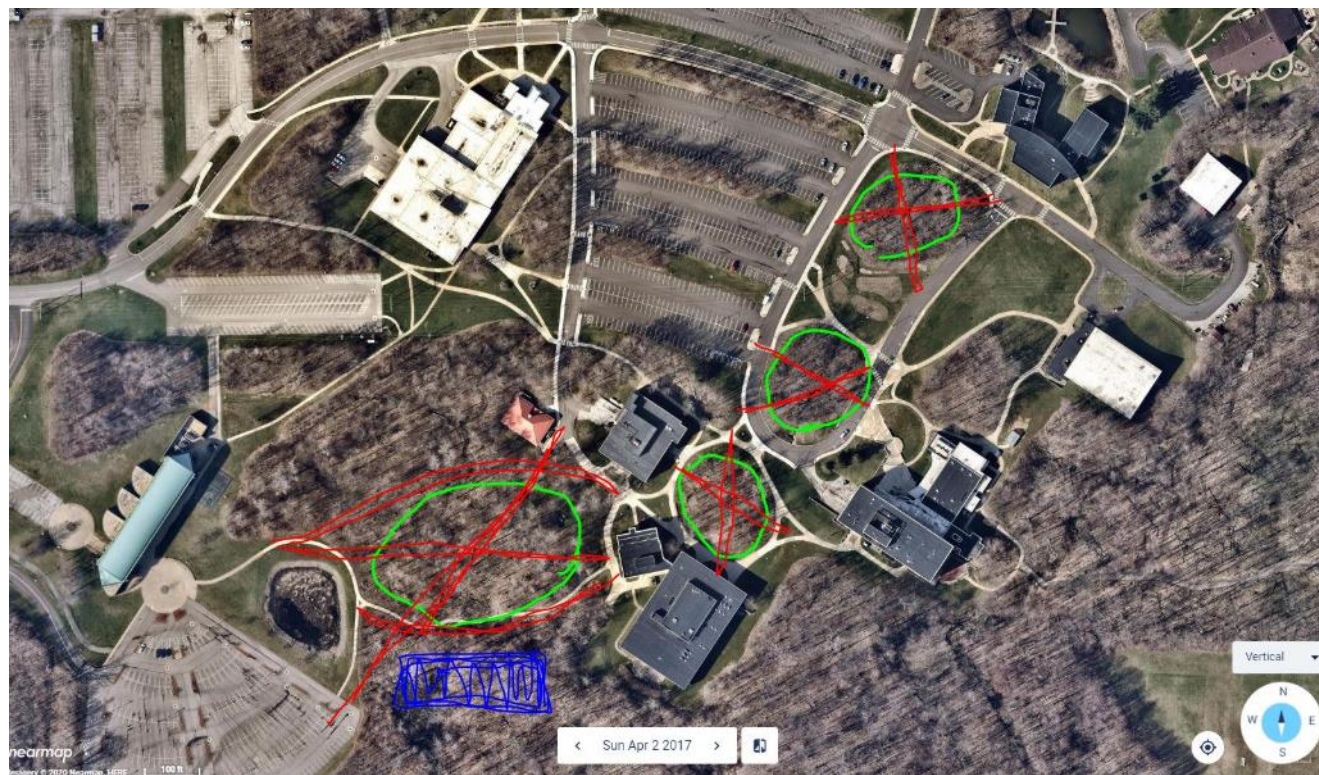

# Concept 3

## Mansfield Future Development

- 5-MINUTE WALK
- ARRIVAL
- PRAIRIE
- VEHICULAR CIRCULATION
- BIKE PATH
- PEDESTRIAN CONNECTION
- WOODLAND TRAILS
- LANDSCAPE AREA PLAZA
- OPEN SPACE CONNECTIONS
- BUILDING RENOVATION
- PROGRAM REALIGNMENT/  
BRANDING/TARGETED  
RENOVATION
- DEVELOPMENT
- CAMPUS HOUSING

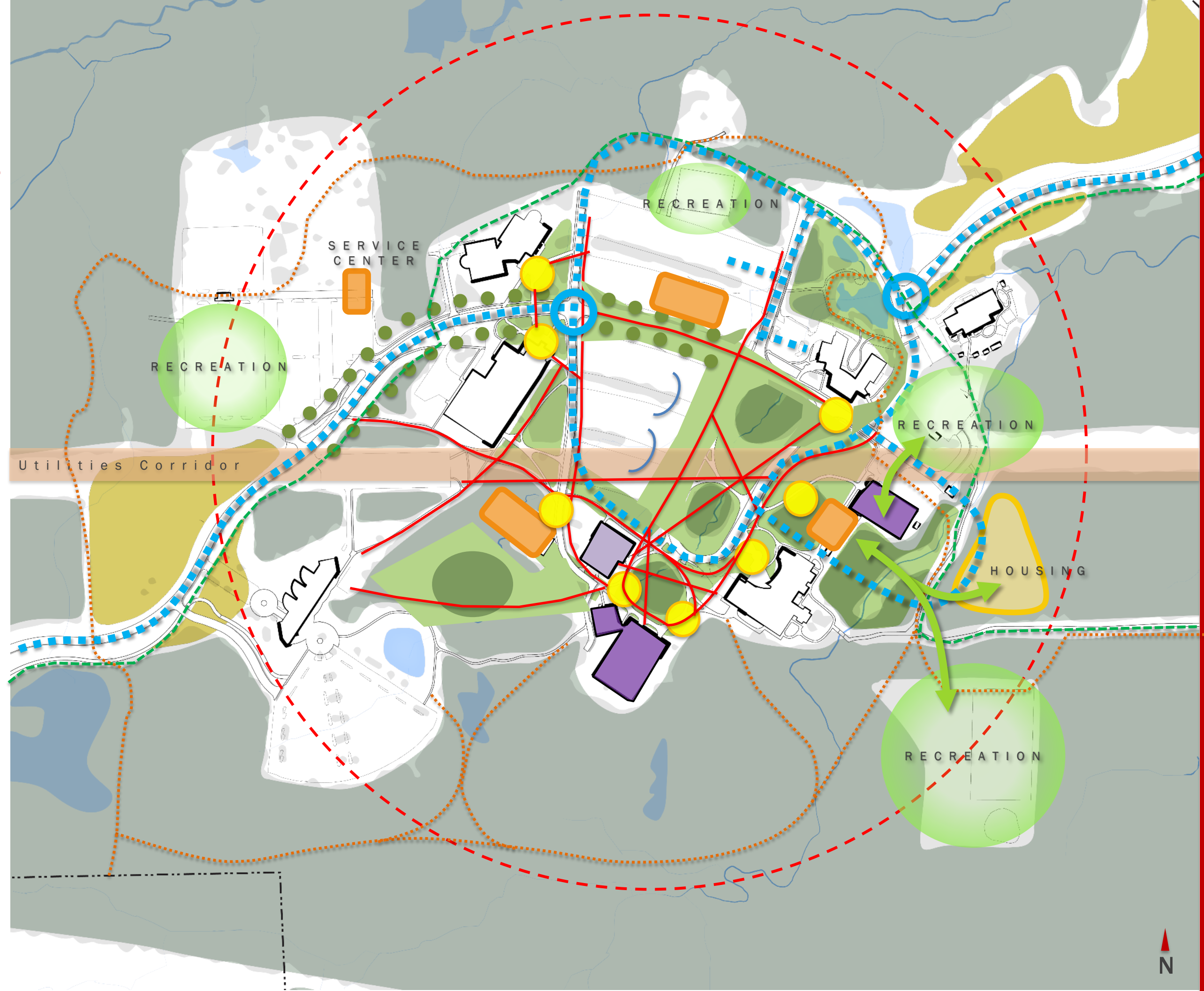

# Mansfield

## Mural Workshop Exercise

During the Draft Plan workshop, the Working Group evaluated how well the proposed projects support the Framework Goals and how feasible the project would be to implement.

## Quick Reference

### How to Navigate

#### Zoom In/Out

Use the scroll wheel on your mouse, or hold down the Z key and the scroll wheel to zoom in or out of the screen. Alt+Z will allow you to zoom out of the scroll wheel.

#### Pan

Spacebar click and hold will allow you to pan the canvas while staying at the same level of zoom.

#### Mini Map

Click on the mini map to go to a location in the map. It shows your current location in the context of the map. You can use it to navigate. Clicking on the map will assist you in panning, zooming, and you also can zoom in.

### Sharing with Others

#### Follow

While in a canvas with others, you will see a row of avatars in the bottom of the screen. Hover over another user's icon and you'll see the red dot to follow them, leading other users to their screen. During a meeting, you may see a request from someone that you follow them, or be summoned as a consultant to view a particular part of the canvas.

#### Cursor Broadcasting

If you click on the circle at the bottom of the page with your avatar, a pop-up menu will appear. You have the option to broadcast or not broadcast your cursor. Broadcasting your cursor allows others to see it and your name when you move your mouse. If you click on the circle, you can also see if you also have the option to see or show the cursors of others. Think of this as joining your speakers on a call.

We recommend keeping your "broadcast" on, and "hide" yourself unless you want to move or point something out to others.

**The dynamic and visual nature of Mural can at times use significant bandwidth and graphics capacity. We recommend closing unnecessary programs while using Mural. If you notice Zoom video lags, consider going audio-only for a few moments.**



## 1 Evaluate

Evaluate how well each of the proposed projects support the below planning principles and other goals. Place a GREEN dot in each box where the project greatly supports the goal.

### Renovations

Project	Promote Academic Success	Enhance the Student Experience	Activate Open Spaces and Engage Natural Systems	Elevate the Campus Identity and Brand	Leverage Existing Space and Partnerships
Conard Hall	● ● ● ● ●	●		● ● ● ● ●	● ● ● ● ●
Eisenhower Memorial Hall		● ● ● ● ●	●	● ● ● ● ●	●
Campus Rec Center		● ● ● ● ●		●	● ● ● ● ●
Campus Bookstore		●		●	

### New Construction

Project	Promote Academic Success	Enhance the Student Experience	Activate Open Spaces and Engage Natural Systems	Elevate the Campus Identity and Brand	Leverage Existing Space and Partnerships
Addition to Campus Rec Center		● ● ● ● ●		● ● ● ● ●	
Maintenance Support Facility		●			● ● ● ● ●
Academic Building 1	● ● ● ● ●			● ● ● ● ●	
Academic Building 2	● ● ● ● ●			● ● ● ● ●	● ● ● ● ●
New or Replacement Housing		● ● ● ● ●	● ● ● ● ●	●	

### Site Improvements

(not associated with new construction)

Project	Promote Academic Success	Enhance the Student Experience	Activate Open Spaces and Engage Natural Systems	Elevate the Campus Identity and Brand	Leverage Existing Space and Partnerships
Loop Road - Inner			● ● ● ● ●		
Loop Road - Outer			●		
Landscape Edge			● ● ● ● ●	● ● ● ● ●	
Pedestrian Plaza at Riedl		● ● ● ● ●	● ● ● ● ●	● ● ● ● ●	
Pedestrian Plaza at NCState Connection		● ● ● ● ●	● ● ● ● ●		
Signage, Branding, & Wayfinding	●			● ● ● ● ●	
Bike Path		● ● ● ● ●	● ● ● ● ●		● ● ● ● ●
Buckeye Campus Nodes	●	● ● ● ● ●	● ● ● ● ●	●	● ● ● ● ●
Parking & Pedestrian Improvements		● ● ● ● ●			
Woodland Trail Expansion	●	● ● ● ● ●	● ● ● ● ●		● ● ● ● ●
Woodland Quad	●	● ● ● ● ●	● ● ● ● ●	● ● ● ● ●	● ● ● ● ●



Fundable and Feasible	Project
● ● ● ● ●	Conard Hall
● ● ● ● ●	Eisenhower Memorial Hall
● ● ● ● ●	Campus Rec Center
● ● ● ● ●	Campus Bookstore
● ● ● ● ●	Addition to Campus Rec Center
● ● ● ● ●	Maintenance Support Facility
● ● ● ● ●	Academic Building 1
● ● ● ● ●	Academic Building 2
● ● ● ● ●	New or Replacement Housing
● ● ● ● ●	Loop Road - Inner
● ● ● ● ●	Loop Road - Outer
● ● ● ● ●	Landscape Edge
● ● ● ● ●	Pedestrian Plaza at Riedl
● ● ● ● ●	Pedestrian Plaza at NCState Connection
● ● ● ● ●	Signage, Branding, & Wayfinding
● ● ● ● ●	Bike Path
● ● ● ● ●	Buckeye Campus Nodes
● ● ● ● ●	Parking & Pedestrian Improvements
● ● ● ● ●	Woodland Trail
● ● ● ● ●	Woodland Quad

# Mansfield

## Mural Workshop Exercise

The Working Group then prioritized projects to inform the near-term plan and long-term vision.

### 2 Prioritize

As a group, sort the proposed projects into near and long term priority categories.

Renovations

New Construction

Site Improvements

#### Near Term: 0-7 years

Top Three "Immediate" Projects	Signage, Branding, and Wayfinding	Landscape Edge	
	Campus Rec Center Renovation	Woodland Trail Expansion	Bike Path
	Conard Hall Renovation	Loop Road - Inner	Buckeye Campus Nodes

#### Long Term: 7+ years

Parking & Pedestrian Improvements	Pedestrian Plaza at NCState Connection	Pedestrian Plaza at Ried	Woodland Quad
Eisenhower Memorial Hall Renovation	Campus Rec Center Addition	Campus Bookstore Renovation	Maintenance Support Facility
Loop Road - Outer	Academic Building 2	Academic Building 1	Housing

### 3 Visualize

Ayers Saint Gross staff will update this illustrated plan to reflect the priorities chosen above.

#### Near Term: 0-7 years

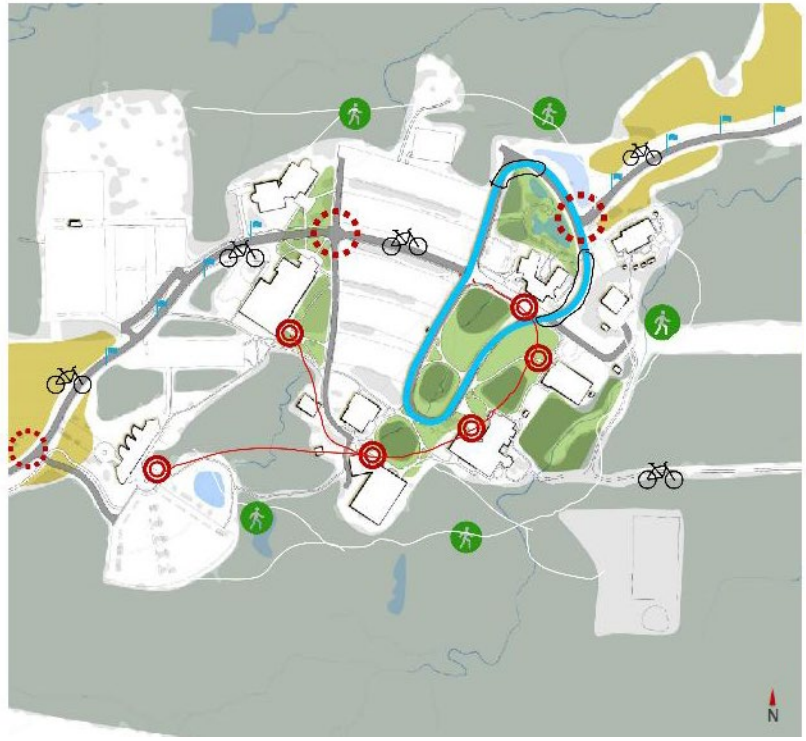

#### Long Term: 7+ years

