



THE OHIO STATE UNIVERSITY

**Wexner Medical Center Inpatient Hospital
Programming Update
Master Planning & Facilities Committee
February 2018**

Patient Rooms

*Bed clearances shown are progressive care bed clearances.

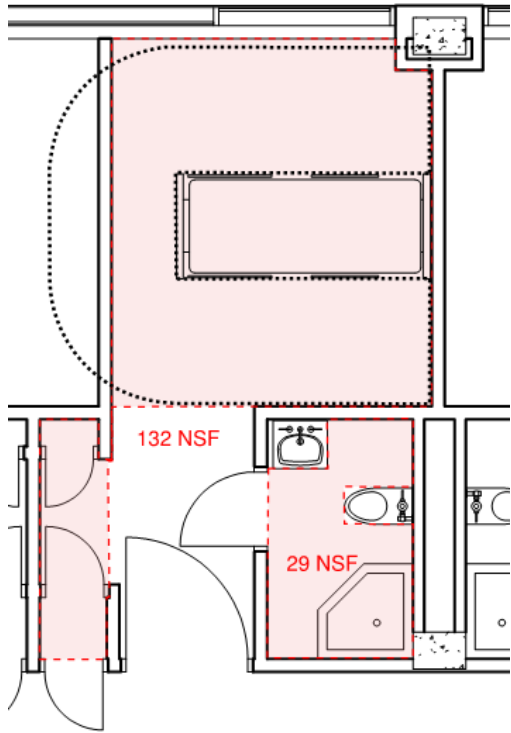

DOAN – PRIVATE

Patient Room 132 NSF
Toilet Room 29 NSF
Ceiling Height : 7'-6"

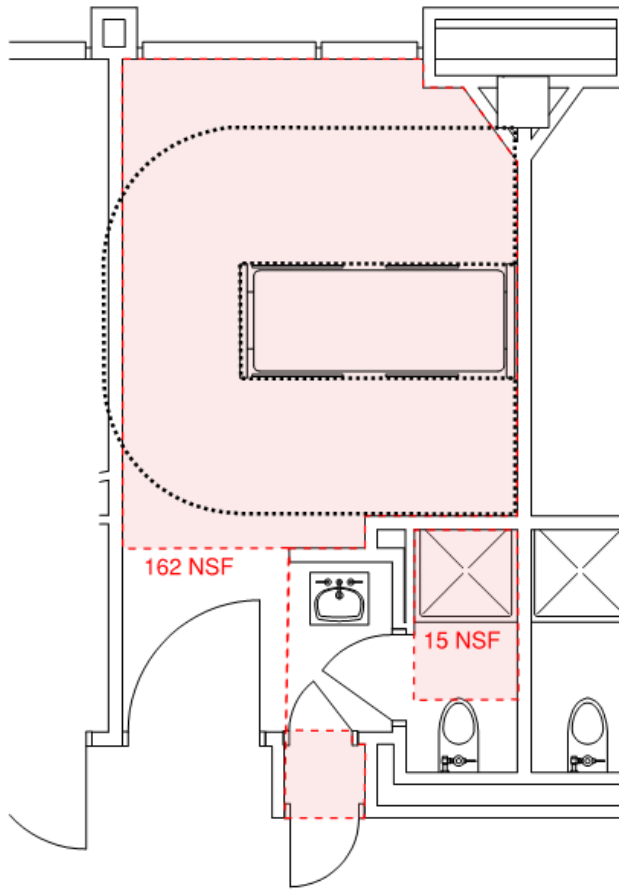

RHODES – PRIVATE

Patient Room 162 NSF
Toilet Room 15 NSF
Ceiling Height : 7'-6"

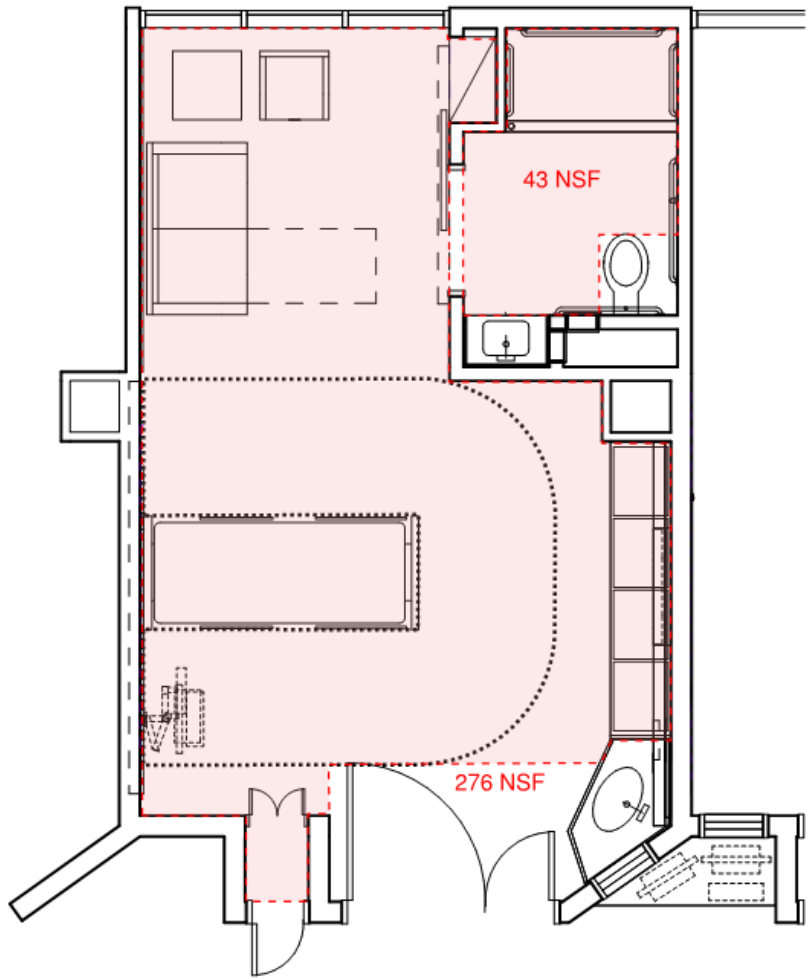

PROPOSED PATIENT ROOM

Proposed Patient Room
276 NSF Toilet Room 43
NSF Ceiling Height : 9'-6"



Operating Rooms

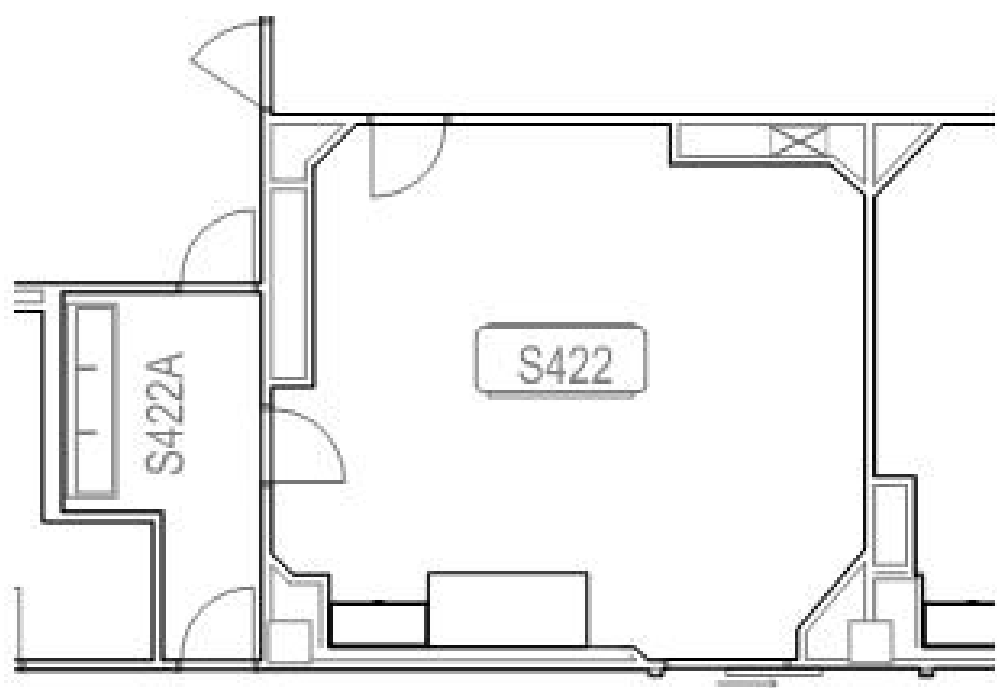

TYPICAL RHODES OPERATING ROOM

Total Area 485 NSF (range of 402 – 685 NSF)
 With Adjacent Scrub Room
 Mechanical Booms: 0
 Ceiling Height: 8'-0" – 9'-0"

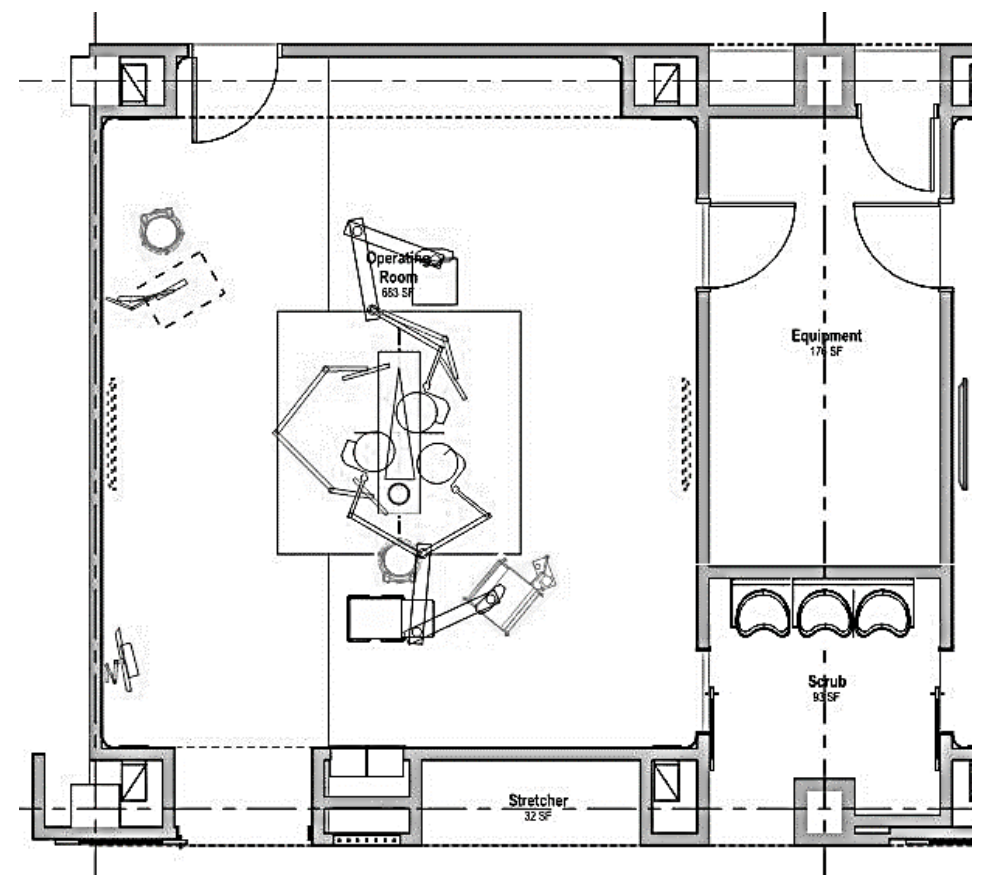

PROPOSED OPERATING ROOM

Proposed Total Area 650-750 NSF
 With Adjacent Scrub Room & Equipment/Flex-Room
 Mechanical Booms: 2
 Ceiling Heights: 10'-0"

Big Four Services

Pharmacy

Nutrition

Central Sterile

Laboratory



Site Plan

